



CARONTAWAN



CLINTON ST.

COLLEGE PL.

R.H. Survey







Ex Libris

Page 1



CARONTAWAN 1964



*Mansfield State
College*

Mansfield, Pennsylvania

Robert Harcharek
Editor-in-Chief

Lynn Baker and
Kenneth Masteller
Assistant Editors

Franklin J. Marks
Photography Editor

Lena Wilkinson
Typing Editor

Marian Eld
Business Manager

Donna Hans
Jo Ann Mulvey
Judy Preston
Helene Staschak
Department Editors

Dr. Mildred Menge
Advisor



JOHN FITZGERALD KENNEDY
May 29, 1917 November 22, 1963
Thirty-fifth President of the United States



RICK SMITH

"You never know what life means till
you die:

"Even throughout life, 'tis death that
makes life live,

"Give it whatever the significance"

Guido

Foreword

"Old Mansfield, high upon the eastern hill . . ." Many times we have stood with pride as these familiar bars of our Alma Mater have been played by our M.S.C. Marching Band.

Varied factors have brought us together in "the little town upon the hill," the Carontawan. Yet there is one thing held in common—all of us are enrolled in an institution of higher learning to prepare for a future profession and to gain new ideas and philosophies.

Studying until the early hours for the big exam, hurrying to the library to complete the reading due the next day, hurrying across a darkened campus to a club meeting, replenishing energy with subs and Pepsies, applauding the team as they come out on the floor, enjoying "Up a Lazy River" by the Pep Band, playing one last hand of pinochle before the Hut closes, joining with friends to plan that "big Friday night," joining in the frenzied activities preceding the holidays, booking the big band for the Cotillion . . . All this is Mansfield State College.

Naturally, there are complaints. We've all heard them—"There's not enough heat in the dorms.," "There's *too much* heat in the dorms.," "My schedule's all mixed up again.," "No ride and I'm stuck here for the weekend.," "Won't they ever get off the phone?," "If I had studied that, he wouldn't have asked it in the test" . . . This, too, is Mansfield State College.

However, at the end of May, when friends exclaim, "See you next September," those not coming back in the fall discover all that college has really meant to them. Registration, new classes, new faces, new friends—all this is over. The realization of how much college will be missed becomes only too clear and with new appreciation, recognition is given to the great part Mansfield State College has played in our lives.





The Student Is Mansfield State . . .

It's a busy life.

Always on the go to:

One of the many lounge areas.

The "Dining Room, the Hut, the water tower, and classes.

Smythe Park, resounding with "Go, Mounties, Go."

Back to the Dorm.







Sleeping through the eight A.M. classes . . .

What shall I do? . . .

"Study" or window watching . . .

The Cafeteria line . . .

An advisor's interest . . .

A meeting of artist and professor . . .

The anxieties of a language lab . . .

M.S.C.'s Marching Band . . .

Sweating an important putt . . .

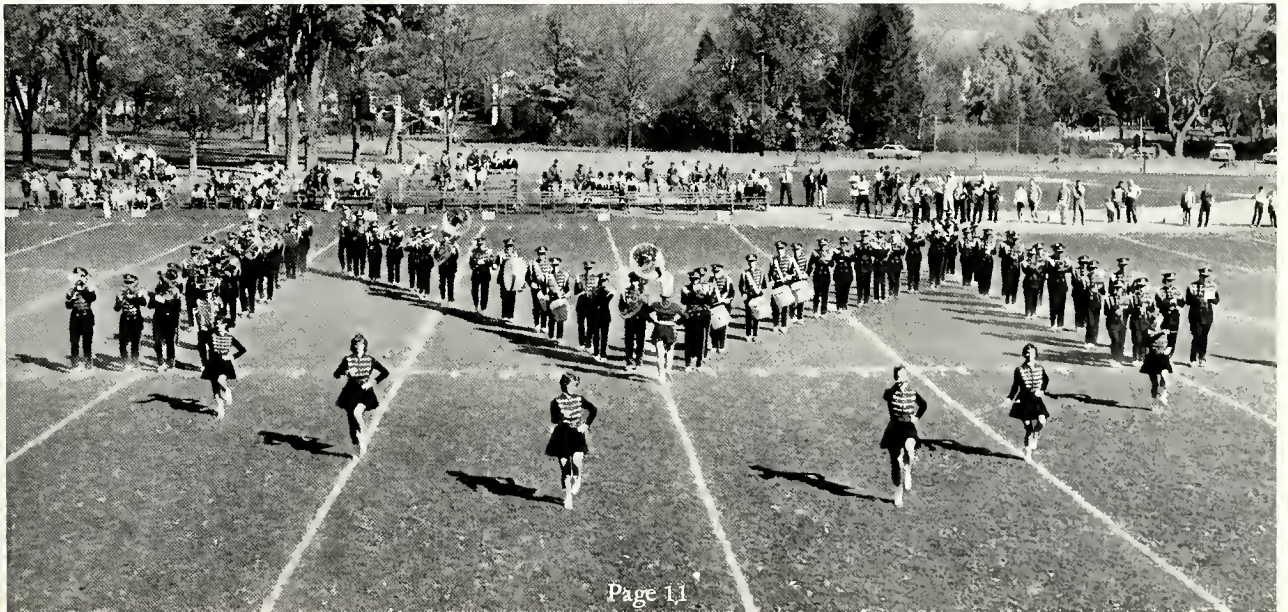





Burning midnight oil . . .

An "escape": the bookshelves . . .

A professor and his class . . .

The 10:28 rendezvous . . .

The formalities of Awards Day . . .

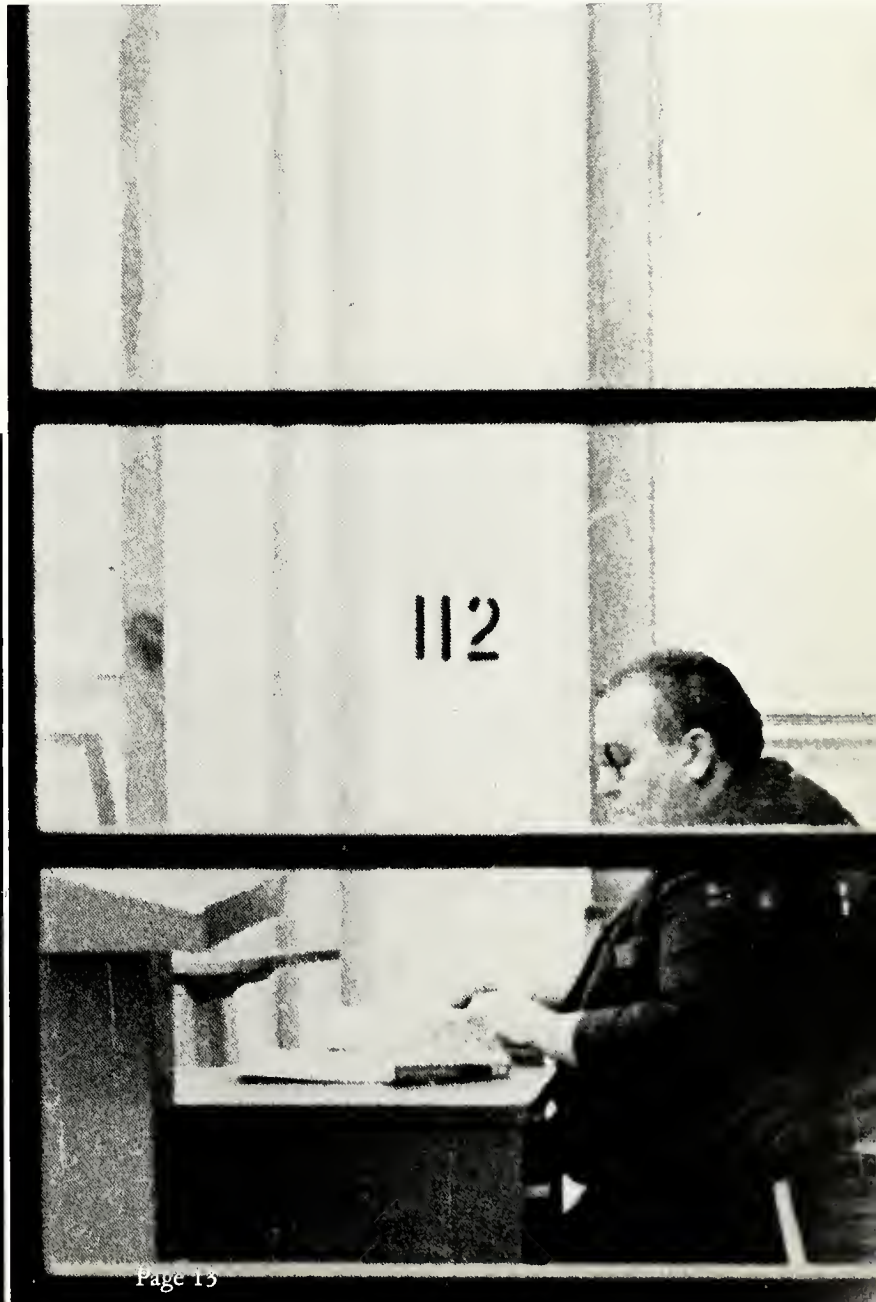



The pageantry of a Queen's
Coronation . . .
Watching a "Mountaineer"
Romp for a touchdown . . .
A "Spring Weekend" program . . .
Urging the cindermen on
to victory . . .







Ever watch the faces of the College?

The faces of:

A team preparing for victory . . .

Curiosity of the faculty . . .

The worried "card-shark" . . .

Waiting . . . for classes, the starting
gun, food, or an eclipse . . .

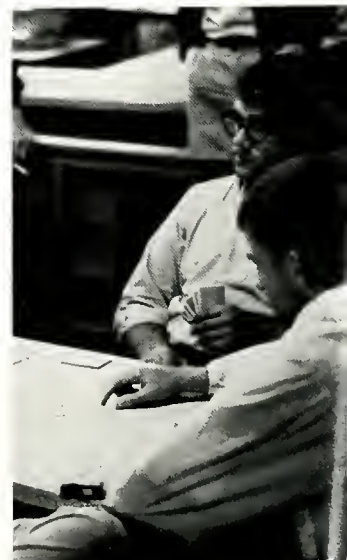



25TH ANNIVERSARY



The Graduation March . . .
A "roundballers" prowess . . .
Faculty on the "big day" . . .
A co-ed's surreptitious glance . . .
The anxiety-filled student . . .



A musical feature . . .
The restful male population . . .
Splendor of the Homecoming Coronation . . .
College Players' antique mobile . . .
Many picturesque floats . . .
All are reminders of Mansfield State.

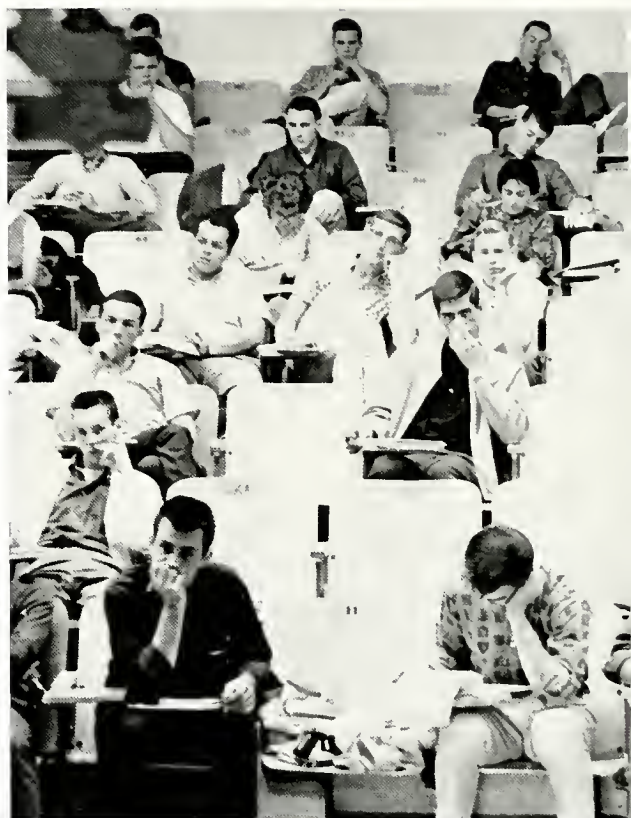





ADMINISTRATION





THOMAS J. COSTELLO
Acting President

The President

In his many roles:



Dean of Instruction



Dr. Michael Anello

Dr. Michael Anello, Dean of Instruction, received his B.S. degree from Seton Hall University and his M.A. and Ph.D. degrees from Cornell University. He has done special study at the University of Rome and the Sorbonne at the University of Paris.

Assistant Dean of Instruction

Dr. Donald W. Skinner, Assistant Dean of Instruction, received his B.S. degree from Oswego State Teachers College, Oswego, New York. He earned both his M.A. degree and his Ed.D. degree at New York University.



Dr. Donald W. Skinner

Dean of Admissions

Mr. Leon E. Lunn, Dean of Admissions, received his B.S. degree from Mansfield State College and his M.Ed. degree from St. Bonaventure University. His many duties include working with the Admissions Committee and traveling to area high schools to counsel and advise prospective students.



Leon E. Lunn

Director of Student Teaching

and Placement



Dr. Richard M. Wilson

Dr. Richard M. Wilson, Director of Student Teaching and Placement, received his B.S. degree from Mansfield State College, and his M.Ed. and Ed.D. degrees from Pennsylvania State University. He has done additional graduate work at Duke University.

Dean of Men



William M. Hurley

Mr. William M. Hurley, Dean of Men, holds a B.S. degree from Lock Haven State College and a M.Ed. degree from Pennsylvania State University. He has done graduate work under fellowships at both Penn State and Syracuse Universities.

Assistant Dean of Men

Mr. Melvin A. Dry, Assistant Dean of Men, received his B.S. degree from Lock Haven State College. From Indiana State College, he holds an M.Ed. degree.

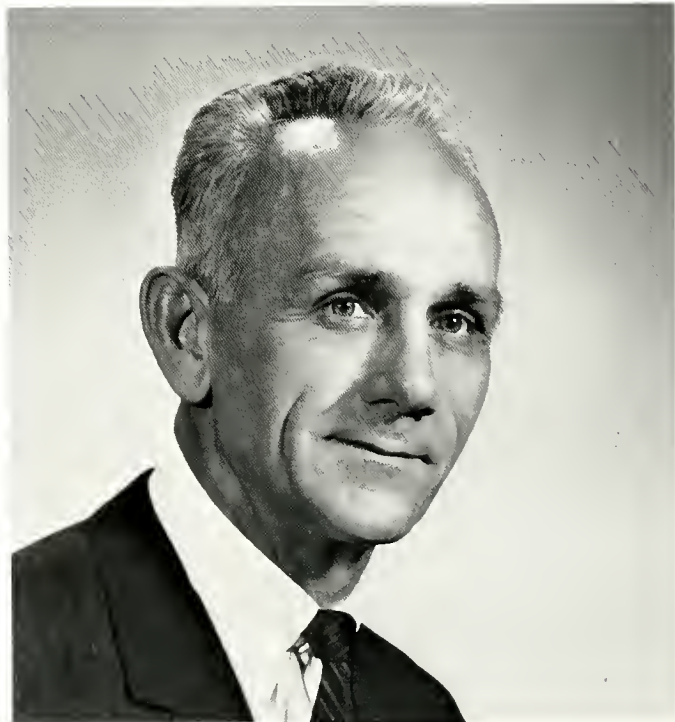

Melvin A. Dry

Dean of Women



Eleanor L. Mayock

Miss Eleanor L. Mayock, Dean of Women, received her B.M. and B.S. degrees from College Misericordia, Dallas, Pennsylvania, and her M.S. degree from Bucknell University. From Trinity College in London, England, she holds the degree of Licentiate in Music.

Board of Directors

Mansfield State College's Board of Directors consists of (left to right) *Harry Baker*, Lawrenceville; *Milford Paris*, president, Tioga; *Mrs. Margaret McMillan*, secretary, Mansfield; *Fred Jupenz*, Mansfield; *Abram Snyder*, Dushore; *Jo Hays*, State College; *Raymond Law*, Stranton. Absent are *Mrs. Ila Wiley*, Nelson; and *Mr. Paul Connors*, Coudersport.





FACULTY AND SENIOR



It is our aim in the 1964 *Carontawan* to depict the Senior Class with the faculty which has had a major influence upon them. Therefore, we are portraying the Seniors with the faculty members of their respective major fields.

CLASS



Senior Class Officers

President

Vice-President

Secretary ...

Treasurer .

Ambrose Potrzebowski

... Gerald Cole

... Nancy Bachman

..... Richard Thatcher



EDUCATION

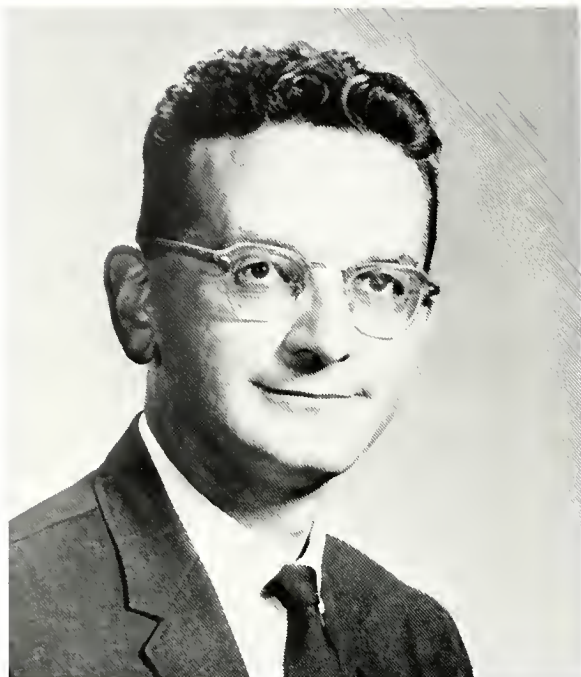

Dr. Carmine Yengo

Chairman of the Department of Education, has received his B.A., M.A., and Ph.D. from Cornell University



Dr. Margaretta Bone

Professor
B.S., Bloomsburg State College, M.Ed., Pennsylvania State University, Ed.E., New York University. Counselor for Kappa Delta Pi.

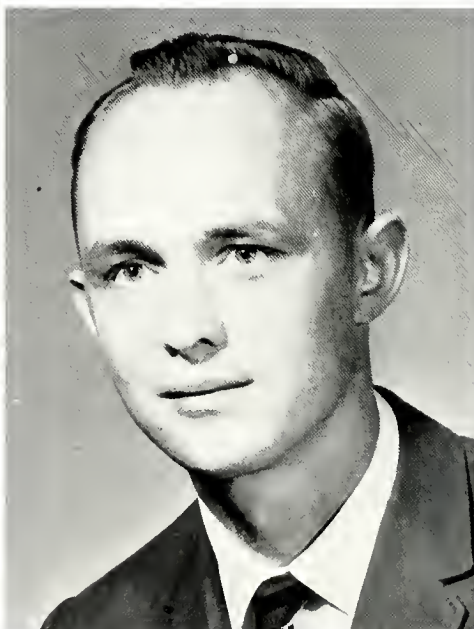

Thomas Esbelman

Instructor
B.S., Clarion State College, Graduate Assistantship at Syracuse University. Advisor of the Radio Club

Dr. Clarence Hunsicker

Professor
B.S., Bloomsburg State College, M.S., Bucknell University, Ed.D., Pennsylvania State University. Supervisor of Off-Campus Student Teaching





Manford Lloyd

Associate Professor
B.S., Mansfield State College, M.A., Columbia University, Graduate work at University of Maine, Bowdoin College, and the Pennsylvania State University



Wallace Maurer

Associate Professor
B.S., Pennsylvania State University, M.S., Stout State College. Doctoral Study at Pennsylvania State University. Wrestling Coach and Co-Advisor of the M Club



Dr. Mildred Menge

Professor
B.S., Lock Haven State College, M.Ed., The Pennsylvania State University, Ed.D., The Pennsylvania State University. Advisor of THE CARONTAWAN. Supervisor of Off-Campus Student Teaching



Dr. Clarence Matchler

Professor
B.S., Lock Haven State College, M.Ed., Bucknell University, Ed.D., The Pennsylvania State University. Advisor to Student PSEA-NEA



Mrs. Winifred Randolph

Certification of Special Education, Mansfield State College. Sponsor of Kappa Phi Club.

Dr. Earl Seibert

Professor
B.R.E., Boston University, A.B., Elizabeth, M.Ed., Pennsylvania State University, Ph.D., New York University.

Dr. Lawrence Snively

Professor
A.B., Texas Technological College, M.Ed., Texas Technological College, Ed.D., University of Colorado.

Mrs. Marion Bennett

Associate Professor
B.S., Mansfield State College, M.A., Columbia University, Graduate work for Ed.D. at The Pennsylvania State University.

Mrs. Esther Cady

Instructor
B.S., Mansfield State College.

Catherine Evans

Assistant Professor
B.S., Kutztown State College, M.A., New York University. Co-Sponsor of A.C.E.





John C. Heaps

Associate Professor
B.S., Lock Haven, M.Ed., The Pennsylvania State University. Faculty Council



Dr. Mary Heltibridle

B.S., Temple University, M.A., The George Washington University, Ed.D., The George Washington University, Graduate work at Biblical Seminary in New York and at Gettysburg Theological Seminary. Sponsor of SCA



Enid Hendricks

Assistant Professor
B.S., Bridgewater College, M.Ed., Boston University, Graduate work at Maryland University and University of Rhode Island



Esther Jones

B.S., Mansfield State College, M.Ed., Pennsylvania State University. Kappa Phi Sponsor



Jeanne Kellerman

Associate Professor
B.S., East Stroudsburg State College, M.Ed., Pennsylvania State University



Catherine Kuster

Assistant Professor
B.S., Bucknell University, B.S., Mansfield State College, M.Ed., Pennsylvania State University, Campus School Public Relations Committee



Mrs. Ruth March

Assistant Professor
B.S., Mansfield State College, M.A., Teachers College, Columbia University



Mrs. Ruth McRoberts

Assistant Professor
B.S., Indiana State College, M.Ed., University of Pittsburgh

Helen Mulligan

Assistant Professor
A.B., College Misericordia, M.A., New York University

Mrs. Evelyn Mutchler

Instructor
B.S., Mansfield State College

Floyd Stauffer

Assistant Professor
B.S., Lycoming College, M.S., Bucknell University, Co-Advisor of A.C.E.





Marion B. Allen



Jeanne M. Arnold

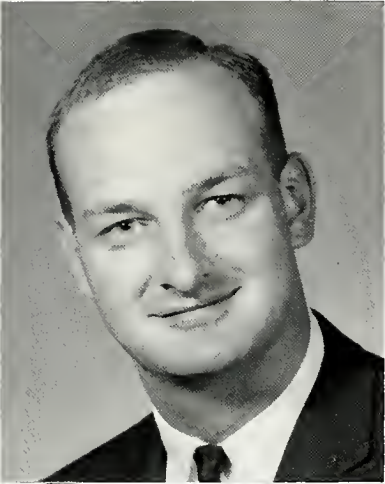

Cameron F. Bausch



Nancy L. Benedict



Charles A. Benson



Barbara S. Blosser

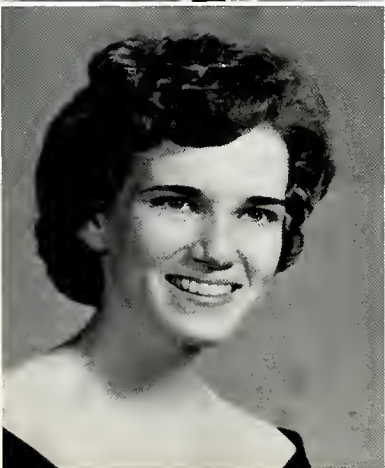

Marjorie E. Booth



Patricia A. Brown

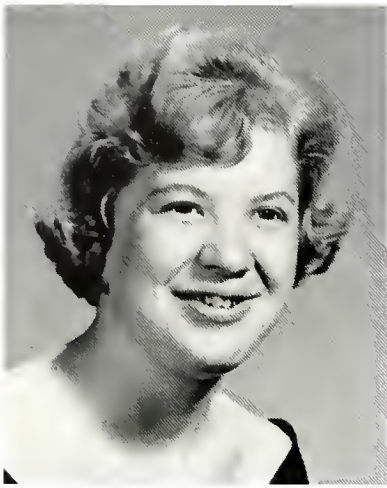

Helen L. Bunch



Doris S. Burley

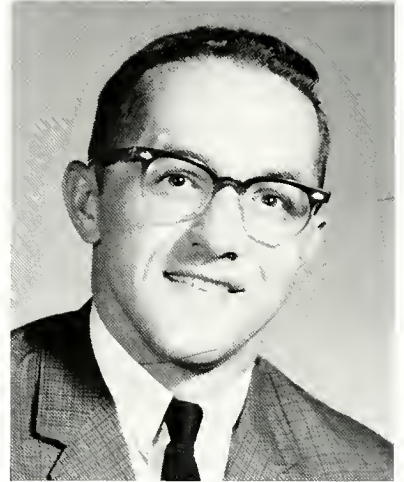

Patrick J. Charney



Beverly J. Cloud

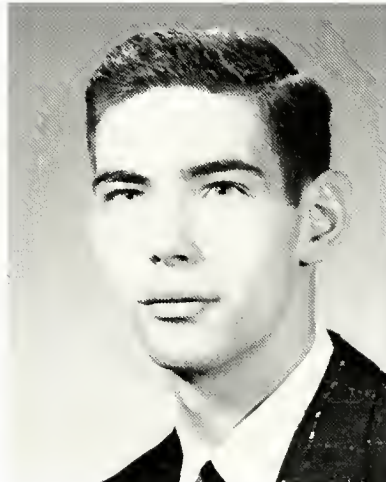

Thomas O. Crandall



Linda Silvers Dapp



Carol DeAngelis



Winifred A. Doan

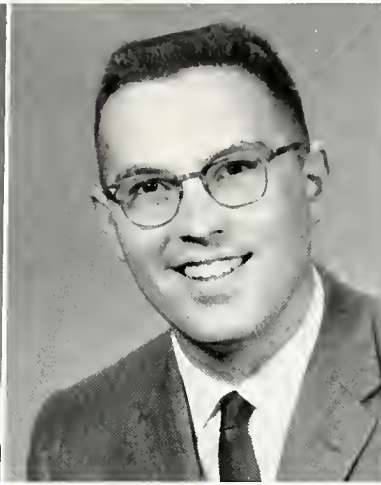

Delbert A. Doud

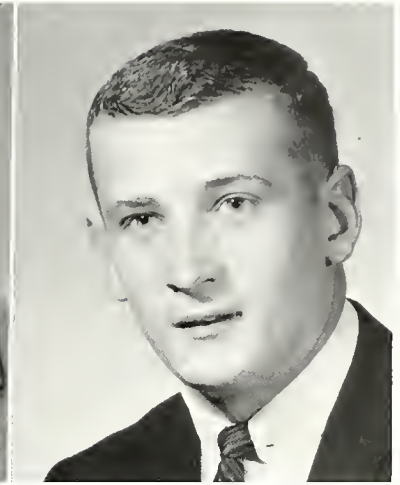

John A. Dow



Marian E. Eld

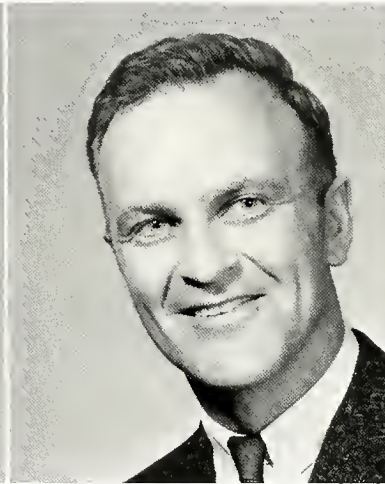

Harland J. Evans

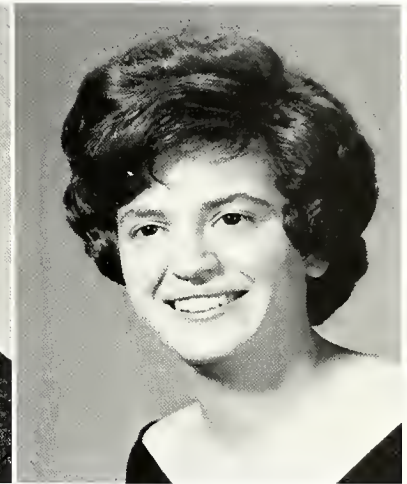

Charlene M. Ficarro



Sandra A. Finnerty

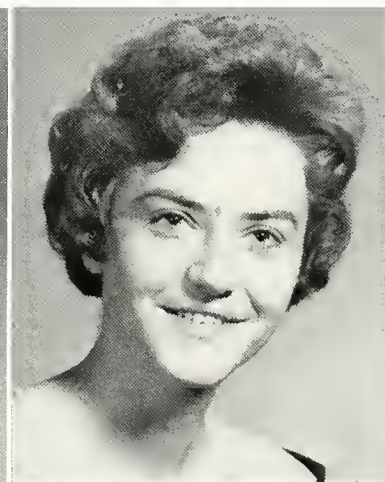

Arline Y. Foster



Kathleen E. Francis

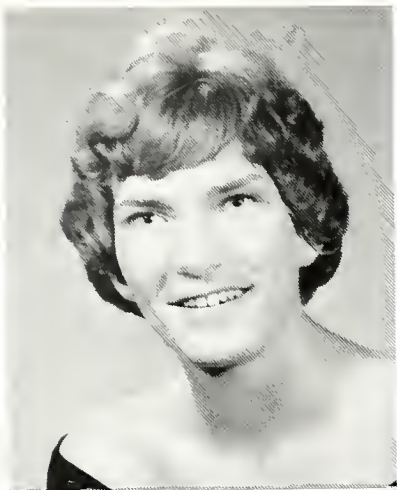

Nancy L. Frear



Ann From



Edward L. Gamble



Maryann E. Green



Maryann Gross



Nila M. Hettich



Robert L. Hotaling



Sandra L. James

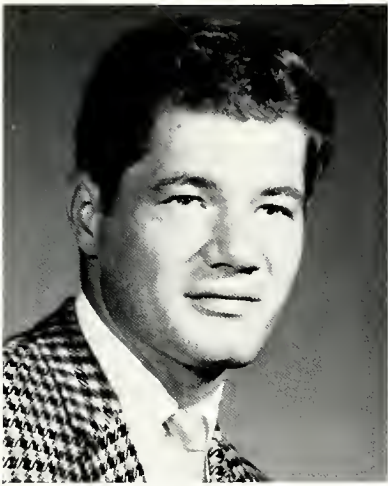

Daris E. LaCroix



Nina E. Landis

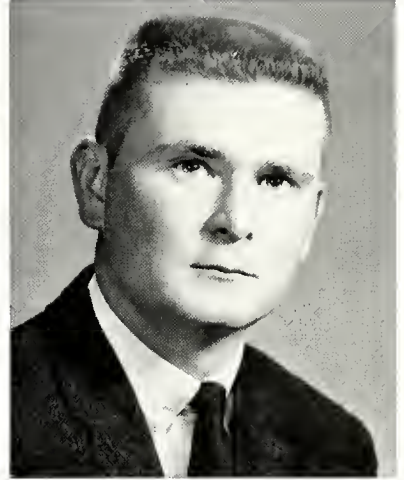

Evan C. Lougher



Jean L. Lundy

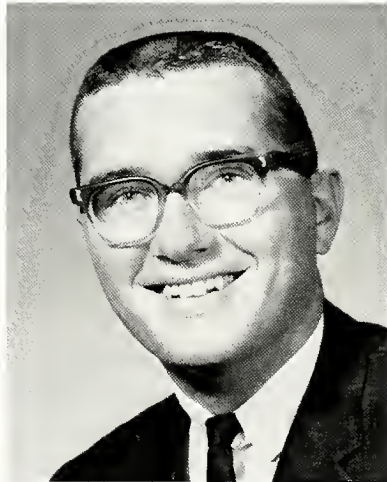

George W. Maxim



Barbara B. McConnell



Malinda A. McFall



JoAnn McKee



Mildred E. Meikle

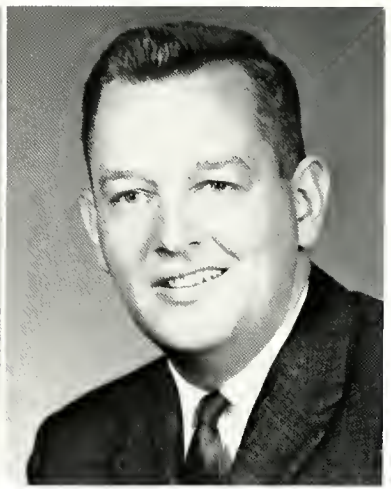

Lawrence R. Miller



JoAnn A. Morrison

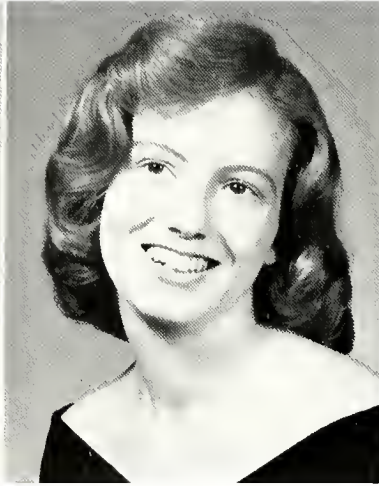

Joyce K. Murphy

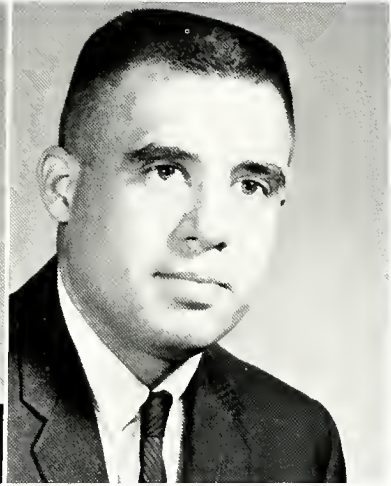

Robert F. Nelson



Carolyn S. Newton

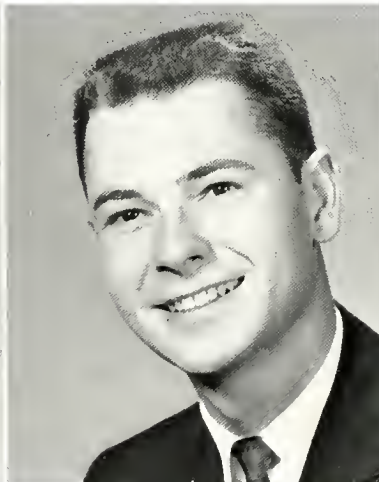

Edward G. Parmenter

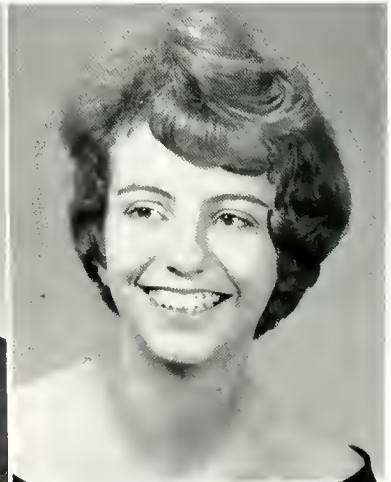

Bronwyn C. Pruyne



Carolyn E. Putnam



Marilyn L. Putnam



Ruth N. Rode



Jan M. Rogers

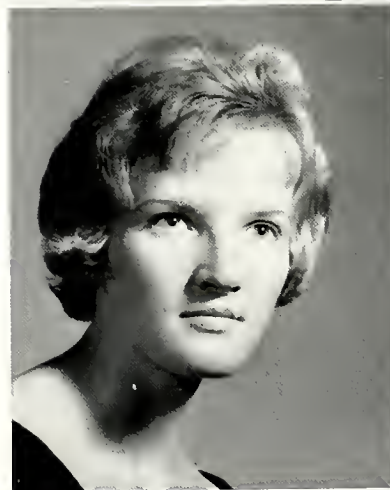

Martie J. Rood



Barbara J. Rupert

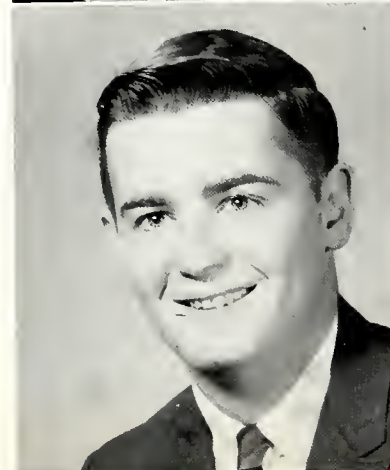

Thomas R. Ryan



Jane A. Scott



Herbert E. Seltzer



Anna Grace Shaffer



Doris E. Sherman

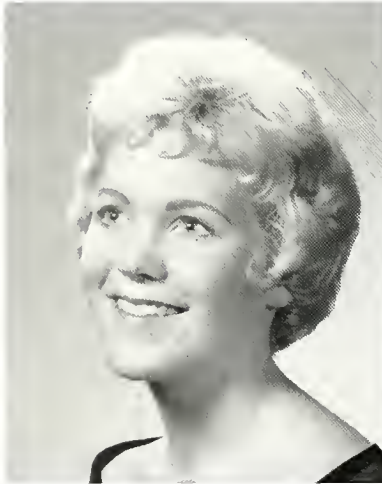

Shirley E. Sherwood



Wanda K. Skinner

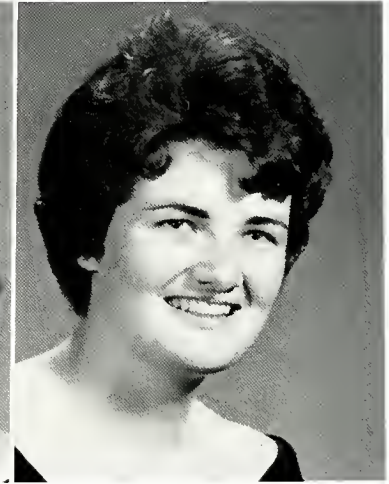

Sara A. Slamp



Nancy B. Slavin



Joyce L. Smith



Louise J. Snyder



Wayne L. Stabley



Anne C. Steehler



Lee E. Stonemetz



Bonnie J. Strain



Maureen A. Tammaro



Ann Telech



JoAnne R. Testa



Jane K. Thomas



Joan E. Torma



Virginia H. Treat

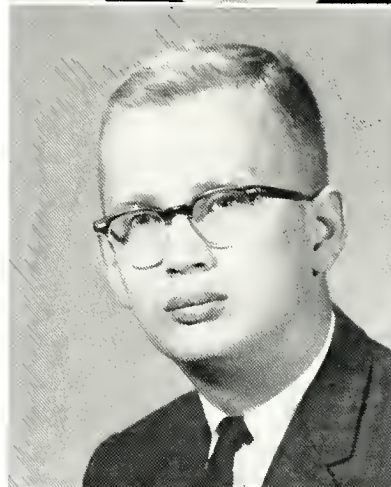

John VanDeusen



Martin A. Waldron

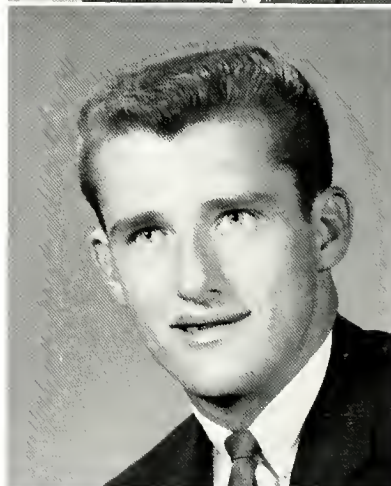

John J. Walsh



Kathleen M. Walsh



Linda L. Weaver



Sherman E. West



Arlene M. Wickman



Elaine F. Wiesley



Judith A. Young

Seniors Not Pictured

Eugene Augustini
Alice Bond
Mary Briem
Thomas Burke
Shirley Capwell
Susan Evans

Bettina Haskins
Laurel Hertzell
Margaret Kittle
John K. Miller
Brenda Roesch
Alta Shaffer

Faculty Not Pictured

Robert B. Lorenz

Assistant Professor
B.S., Millersville State College, M.S.,
Syracuse University, Graduate Work in
Programmed Instruction Seminar at
Columbia University





HOME ECONOMICS



Dr. Margaret Brennan

Chairman of the Department of Home Economics, has received her B.S. from Western Michigan University, her M.A. from Columbia University, and her Ed.D. from The Pennsylvania State University.



Mrs. Jean Al-Salman

Assistant Professor
B.S., University of New Hampshire, M.A.,
The Pennsylvania State University.



Katherine E. Keller

Associate Professor
B.S., The Pennsylvania State University,
M.S., The Pennsylvania State University.
Sponsor of Kappa Omicron Phi.

Louise Ann Ferrante

Assistant Professor
B.S., Seton Hill College, M.S., Cornell University, Graduate work in Home Economics and supervision of student teachers. Co-Advisor of Kappa Omicron Phi, Co-Sponsor of Spring Weekend.





Dorothy W. Cousens

Assistant Professor
B.S., University of New York, M.S., New State College of Home Economics at Cornell University.



Myrtie E. Kinney

Assistant Professor
B.S., Columbia University Teachers College, M.S., Columbia University Teachers College, Graduate work at the University of Wisconsin and Adelphi College.



Mrs. Carolyn S. Oliphant

Assistant Professor
B.S., East Carolina College, M.A., University of Maryland, Graduate work in Home Economics Education and Textile and Clothing at The University of Maryland. Advisor of Omicron Gamma Pi.



Louise Smith

Assistant Professor
B.S., Mansfield State College, M.A., Columbia University. Sponsor of Omicron Gamma Pi.



Katherine A. Stooksbury

Assistant Professor
B.S., University of Tennessee, M.S., University of Tennessee. Co-Advisor of Omicron Gamma Pi.

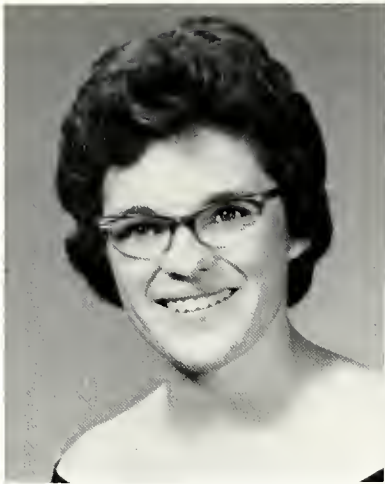

Marcia C. Ashton



Lida E. Barker



Patricia Bartosh

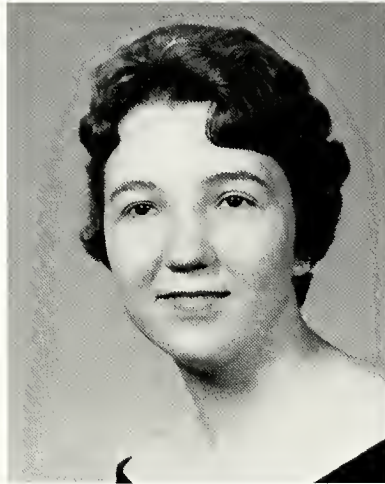

Barbara H. Bavera



Sarah E. Beecher



Betty A. Bodman

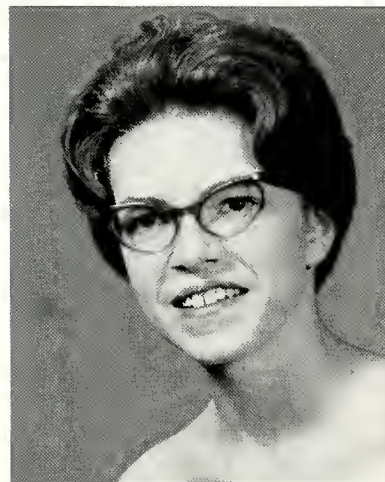

Janet E. Campbell

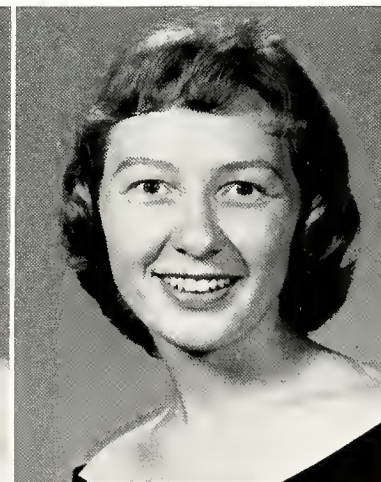

Alice M. Carlson



Joan M. Casper

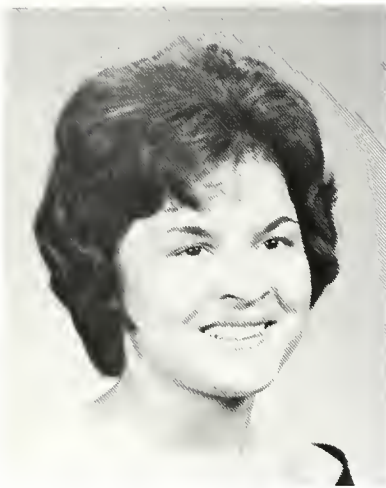

Dimitra Gaitanis



Phyllis R. Gonsky

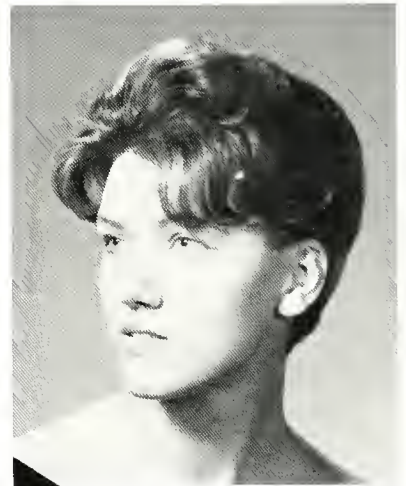

Judith E. Gulden



Diane L. Hess

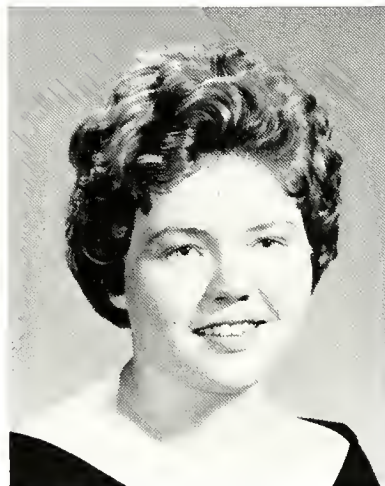

Arline B. Kettell



Judith A. Kiehl



Joy E. Knepp



Diana J. Lent



Sylvia J. Martin



Barbara J. Middleton



Barbara A. Morgan



Maryon L. Painter



Rose E. Reggia



Jeannette B. Rose



Peggy L. Saylor

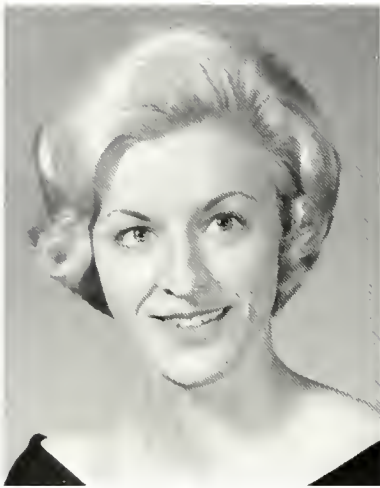

Loretta A. Seatia



Joan C. Stineman



Barbara L. Trautman



Mary S. VanNoy

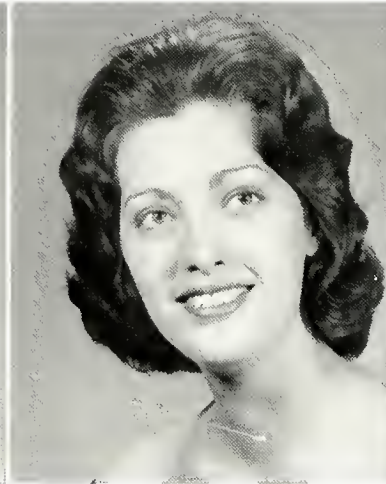

Alice F. Wenger



Marion B. Yozviak



Alice J. Zanolini

Seniors Not Pictured

Jacqueline D. Duval
Deborah A. Mabon
Joyce A. Schultz
Helene M. Trimborn



HUMANITIES



Dr. Robert Ogle

Chairman of the Department of Humanities, has received his B.S. degree from the University of Minnesota, his B.Mus. and M.Mus. from the American Conservatory of Music, his M.A. from University of Chicago, and his Ph.D. from the University of Illinois.

Dr. Edward Anderson

Professor
B.A., University of Michigan, M.A., University of Michigan, Ph.D., New York University.



Dr. Bernard Baum

Professor
A.B., University of Michigan, A.M., University of Michigan, Ph.D., University of Michigan.



Faculty Not Pictured

Margaret Batchelder

Instructor
B.A., Wellesley College, M.A., Columbia University, Doctoral Studies at Columbia University.



Dr. Stephen Bencetic

Professor
B.S., Youngstown University, M.A., University of Iowa,
M.F.A., University of Iowa, Ed.D., Pennsylvania State Uni-
versity. Advisor—Art Club, Newman Club, Art Director



Dr. Evelyn M. Boyd

Associate Professor
B.A., Grinnell College, M.A., University of Chi-
cago, Ph.D., Columbia University, Graduate work
at Bread Loaf School of English

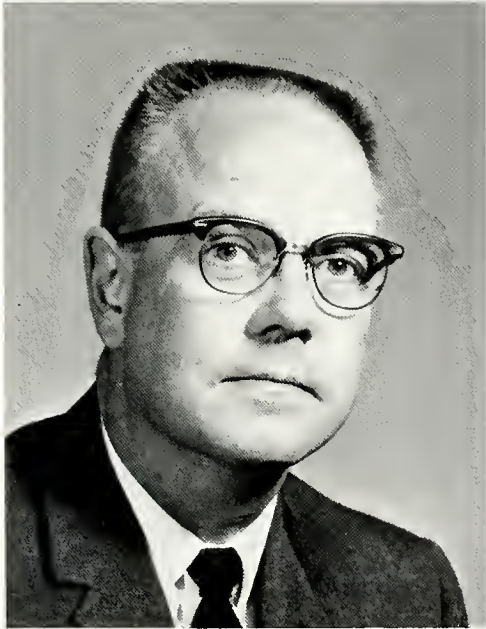

Dr. William E. Colburn

Professor
B.S., University of Illinois, M.A., University of
Illinois, Ph.D., University of Illinois

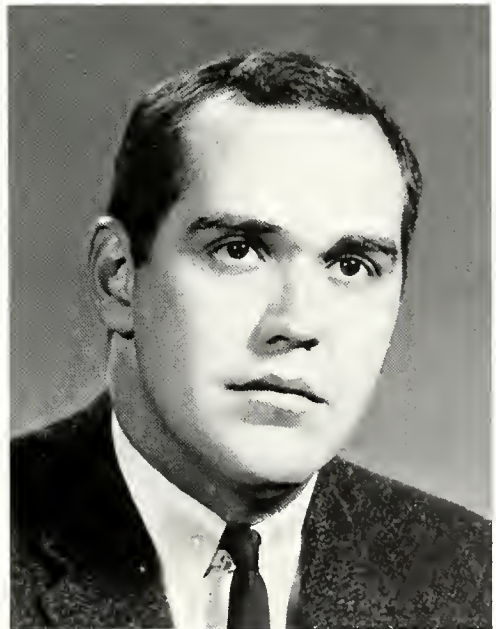

William J. Flynn

Instructor
B.A., Manhattan College, M.A., Villanova Uni-
versity. Advisor to the Players and Alpha Psi
Omega



Jerome M. Hand

Instructor
B.S., Purdue University, M.A., Purdue University. Graduate work in English and Modern Literature.



Daniel Lee Kuruna

B.F.A., Carnegie Institute of Technology, M.A., University of Pittsburgh, Graduate work at Massachusetts College of Art, The Pennsylvania State University, and Indiana State University Art Advisor to the Players.

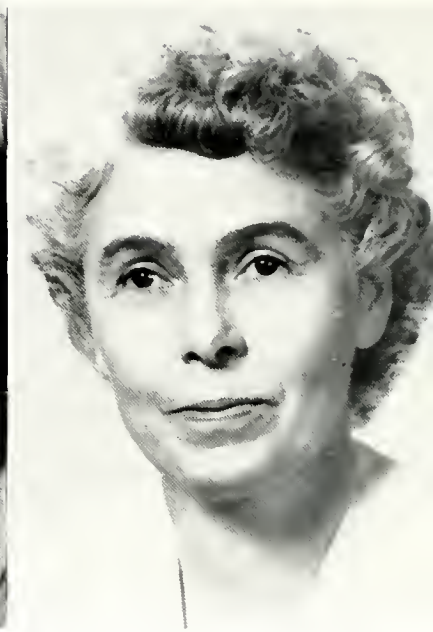

Nancy Light

Associate Professor
A.B., Randolph-Macon, M.A., Columbia University.



Mrs. Dorothy Milward

Assistant Professor
B.S., Bucknell, M.S., Bucknell, Graduate work for Ph.D. at The Pennsylvania State University.

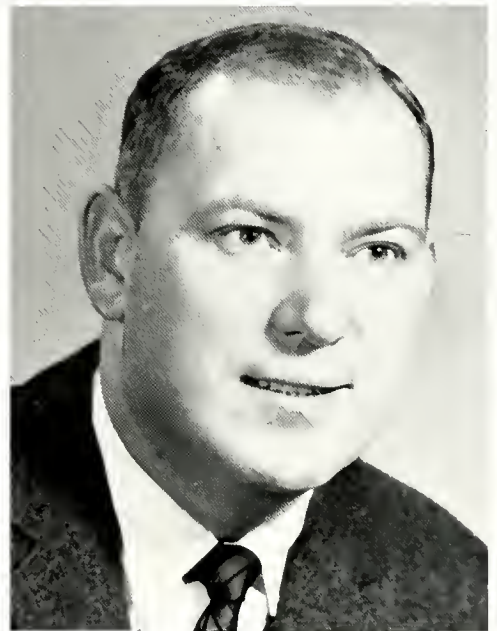

Edgar D. Nelson

Assistant Professor
B.A., Mexico City College, M.A., The Pennsylvania State University.



Richard J. Parker

Assistant Professor
B.A., Albany State College, M.A., University of
Illinois, Graduate work in French and Italian
at the University of Michigan.



Franklin Vaughn

Assistant Professor
B.S., Lock Haven State College, M.A., Middle-
bury College.



*The Very Reverend Monseigneur
Nicholas J. Woloshuk*

Instructor of Russian Language
A.S., University of Delaware, B.S. and Post
Graduate Study at Theological Seminary, Lwow,
Poland.



Edward Zulack

Assistant Professor of German
B.S., Duquesne University, M.Ed., University of
Pittsburgh, Graduate work at the University of
Pittsburgh, Middlebury College, New York Uni-
versity, General Electric Fellowship, U. S. Depart-
ment of State German-American Exchange Teacher,
Senior Class Advisor, N.D.E.A. Scholarship and
Commencement Committee, Delta Phi Alpha Ad-
visor.



Linda C. Erickson



Angela R. Frank



Donna S. Griffiths



Richard J. Mulaski



Aleda Myers



Lawrence C. Parsons



Kay G. Priest

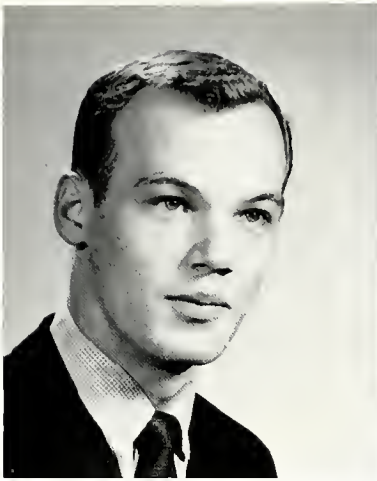

L. Jack Putnam



Carol Reinard



Victor R. Saganario



Mary C. Smyth

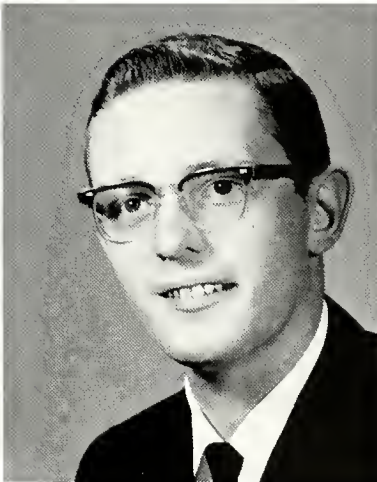

Brian H. Stahler



Lee E. Stonemetz

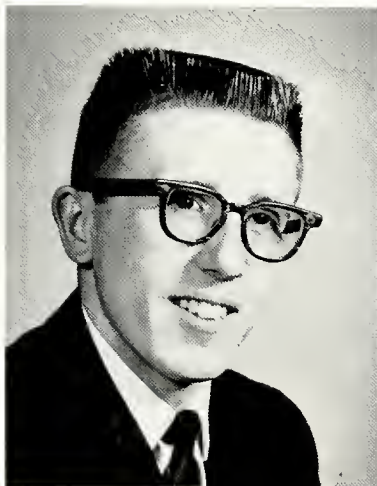

Barry Swan



Louise D. Wendel

Seniors Not Pictured

Terrence Crouthamel
Jo Ellen McNaney
Mary C. Smith
Evelyn M. Williams



LIBRARY SCIENCE



Dr. Ray VanNote

Chairman of the Department of Library Science, received his B.Ed. from Eastern Illinois University, his A.B.L.S. from the University of Michigan, and his M.S. and Ph.D. degrees from the University of Illinois.



Raleigh DePriest

Associate Professor
B.S., Middle Tennessee State, M.A., University of Michigan, M.A.L.S., Peabody College

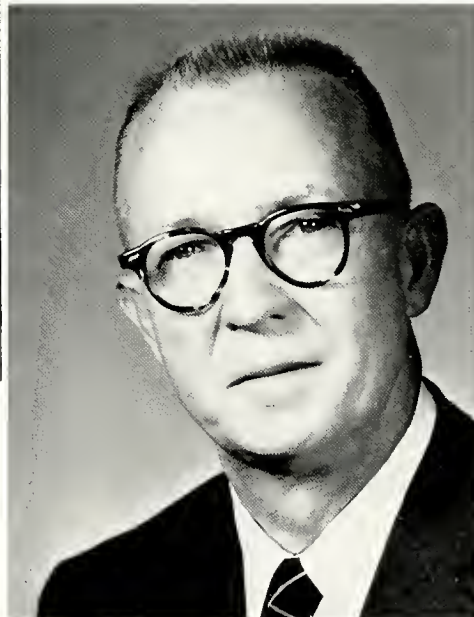

Jed H. Taylor

Assistant Professor
M.S.L.S., Columbia University,
M.A., Boston University

Roberta Wills

Assistant Professor
A.B., Ball State Teachers College, M.A., Ball State Teachers College





Margaret W. Zerby

Associate Professor
A.B., Bucknell University, B.S.L.S., Drexel Institute, M.A.,
Bucknell University. Graduate work in Literature and Library
Science at Bucknell University and Drexel Institute



Jean Losey

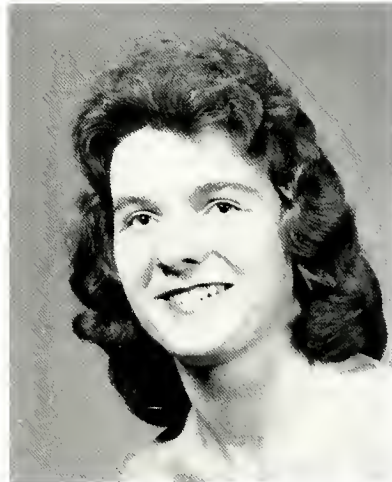

Connie J. Paris



Linda H. Walters



Lena M. Wilkinson



MATHEMATICS

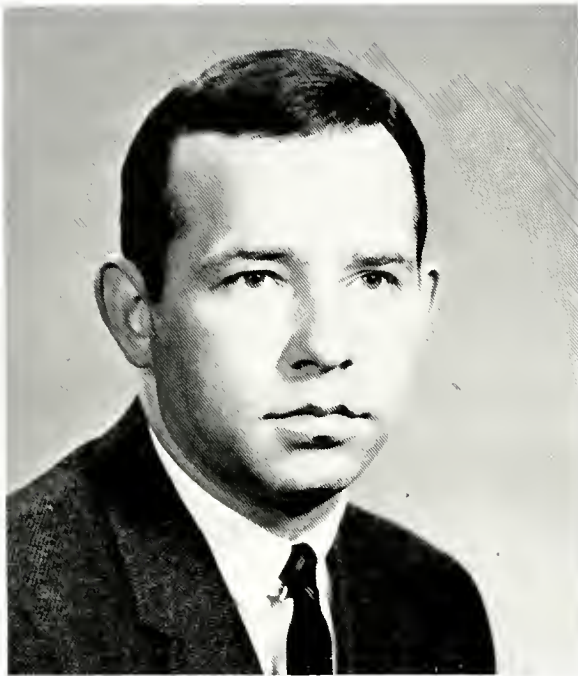

Hollis W. Tibbetts

Chairman of the Department of Mathematics, received his B.S. degree from N.Y.S.C. for Teachers at Albany and his M.S. degree at Syracuse University.



Robert J. Bridgman

Associate Professor
B.S., Western Michigan University, M.A.,
University of Michigan, Graduate work of
66 semester hours of math beyond the Master
degree

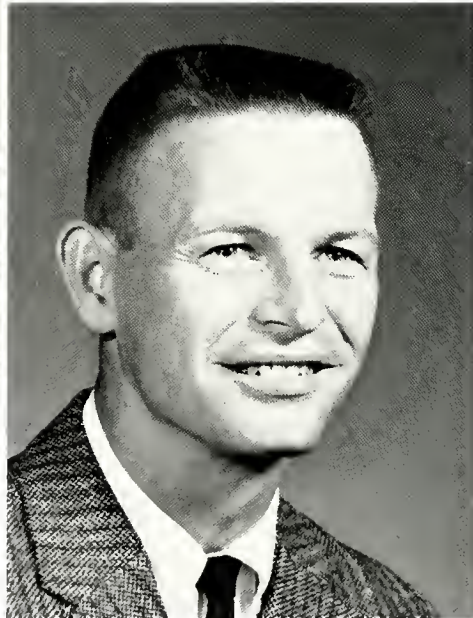

Alfred E. Kjelgaard

Assistant Professor
B.S., Mansfield State College, M.Ed., The
Pennsylvania State University

Robert Heverly

Assistant Professor
B.S., Lock Haven State College,
M.S., Bucknell University





Eileen N. Buinser

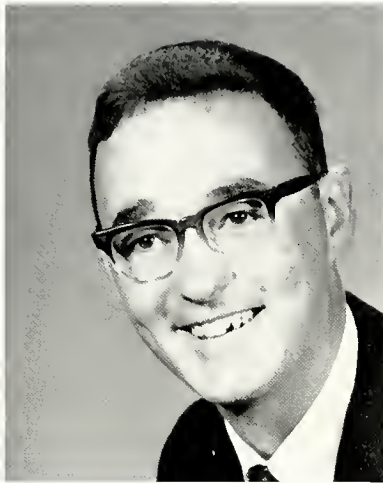

Harvey M. Butler

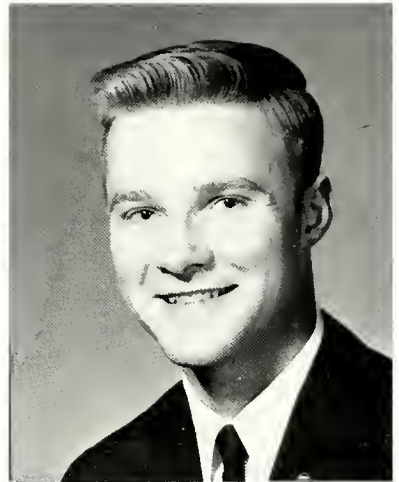

Gary L. Cook



Beverly Cunningham



Sarah A. Donohue

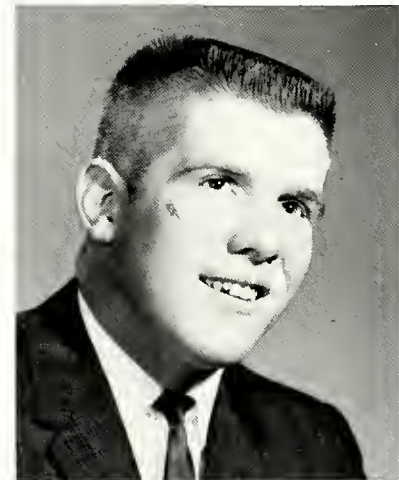

James A. Farrell



Jane D. Gamble



Mary M. Joseph

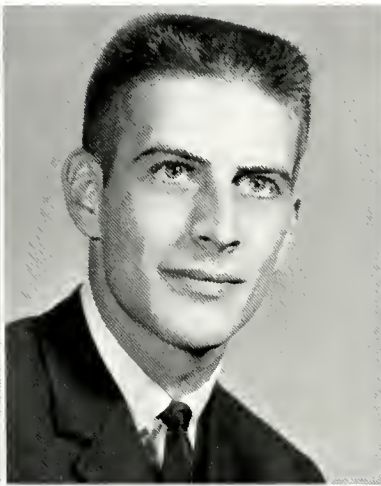

William H. Lindu



David D. Messing

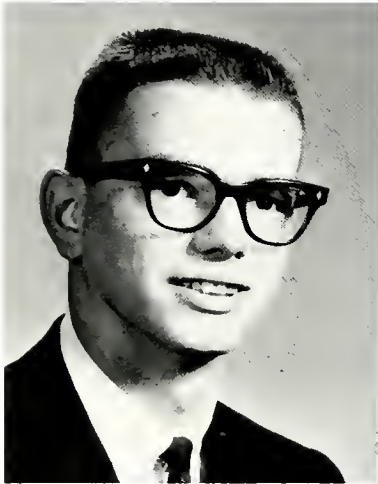

James L. Newton

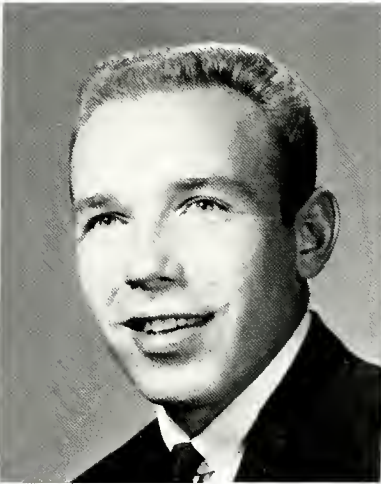

George Novitsky

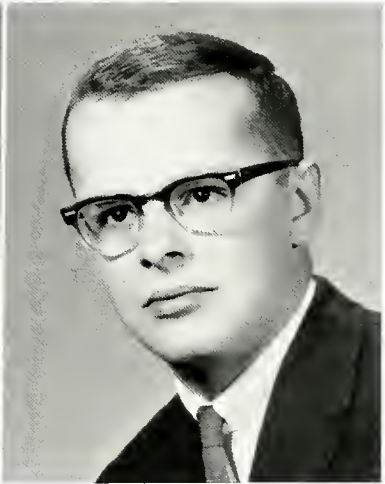

Gordon L. Preston

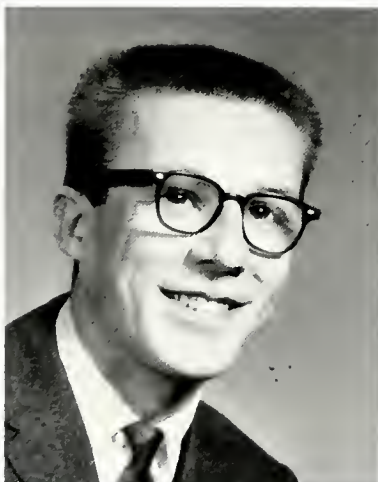

Edward M. Simpson



Patricia L. Weisbrod

Seniors Not Pictured

Ralph S. Begeal
Barry R. Jones



MUSIC



Dr. Sylvester Schmitz

Chairman of the Music Department, received his B.M. degree from Lawrence College, his M.M. from Northwestern University and his Ph.D. from Northwestern University. Dr. Schmitz is Chairman of the Fine Arts Festival, Advisor of the Mansfield Feature Series, and a member of the NDEA Committee

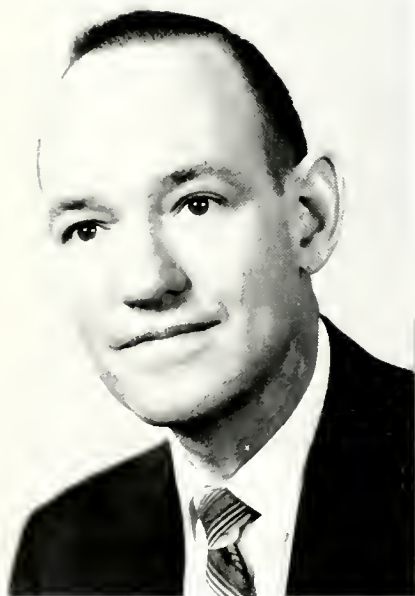

Dr. John H. Baynes

Associate Professor
B.S., Mansfield State College, M.Mus.,
University of Michigan, Mus. A.D., Boston
University. Advisor of the Music Education
Club



Florence Borkey

Associate Professor
B.M., Eastman School of Music,
B.S., West Chester, M.A., Columbia
University

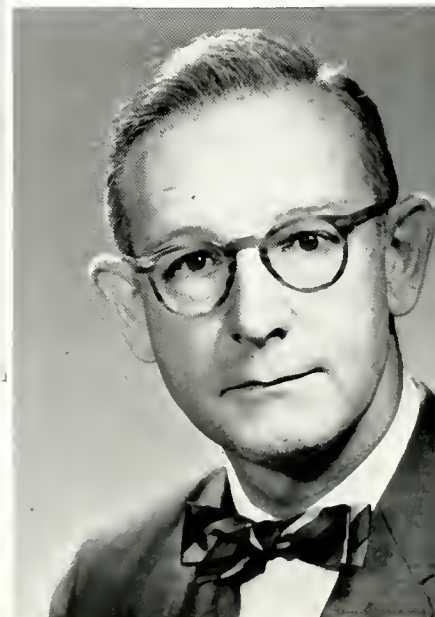

Dr. John G. Doyle

Professor
Diploma, Juilliard School of Music, B.A.,
College of Charleston, M.A., Teachers Col-
lege, Columbia University, Ph.D., New
York University. Chairman of the Student
Union Committee

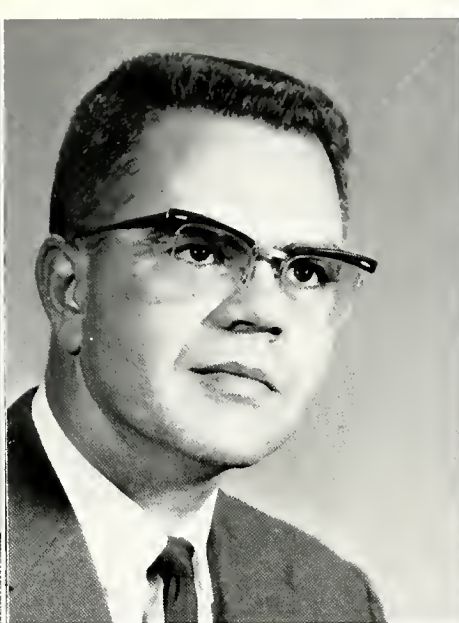

Mrs. Charlotte Engelhardt
Instructor
B.M., Illinois Wesleyan University

Douglas G. Engelhardt
Assistant Professor
B.A., Illinois Wesleyan University, M.M.E.,
Drake University. Sponsor of Phi Mu Al-
pha, Sinfonia, Conductor of Mansfield Col-
lege Community Orchestra

Bertram W. Francis
Associate Professor
B.M.E., Northwestern University, M.M.,
Northwestern University

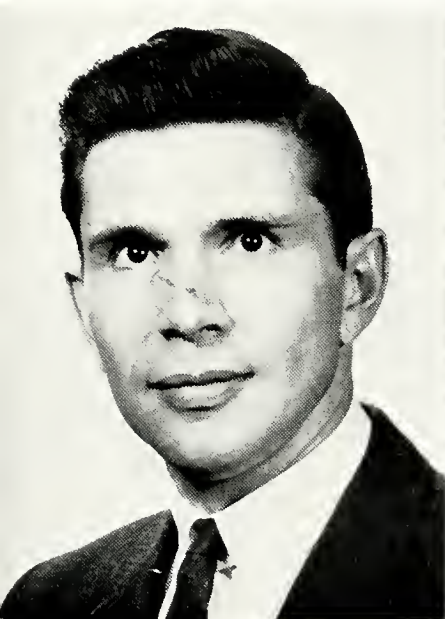

William M. Goode
Assistant Professor
B.S., Auburn University, B.M., Birmingham
Conservatory, M.M., Birmingham Conserva-
tory

Dr. Helen I. Henry
Professor
B.S.M.E., University of Illinois, M.M.,
Illinois-Wesleyan University, Ph.D., North-
western University. Advisor of Les Jongleurs,
President, PSEA Local Branch

Dr. Benjamin Husted
Professor
B.S., Mansfield State College, M.Ed., Temple
University, Ph.D., Eastman School of Music



Eugene Jones

Associate Professor

B.S., Southwest Missouri State, M.A., Eastman School of Music, Graduate work at Howard University and Juilliard School of Music. Director of the Renaissance Singers, Chairman of the Feature Series, and Conductor of the Mansfield State College Chorus



Mrs. Christine S. Lewis

Associate Professor

B.S., Missouri University, M.A., Northwestern University. Graduate study at Northwestern University and private voice study at New York City and Milan, Italy. Advisor of Lambda Mu

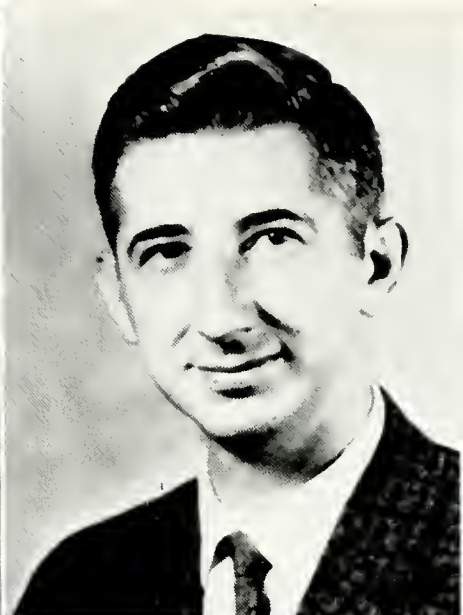

J. Wayne Rusk, III

Associate Professor

B.M., University of Cincinnati, M.M., University of Cincinnati, Graduate work at the University of Indiana



Angeline Schmid

B.M., Eastman School of Music, M.M., University of Colorado. Graduate work with Bela Bartok

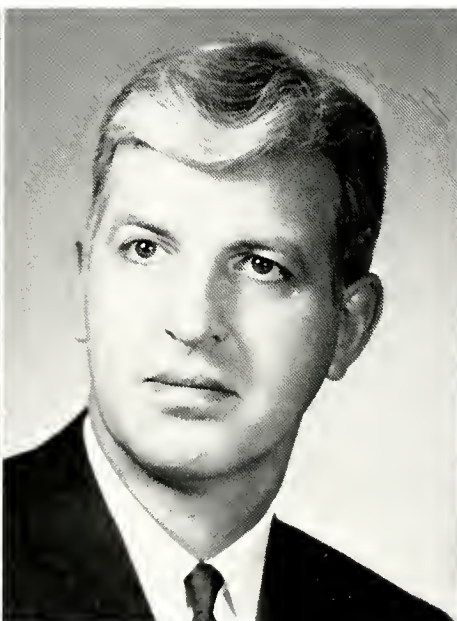

Jack Wilcox

Associate Professor

B.S., Mansfield State College, B.M., University of Michigan, M.M., University of Michigan. Director of Opera Workshop

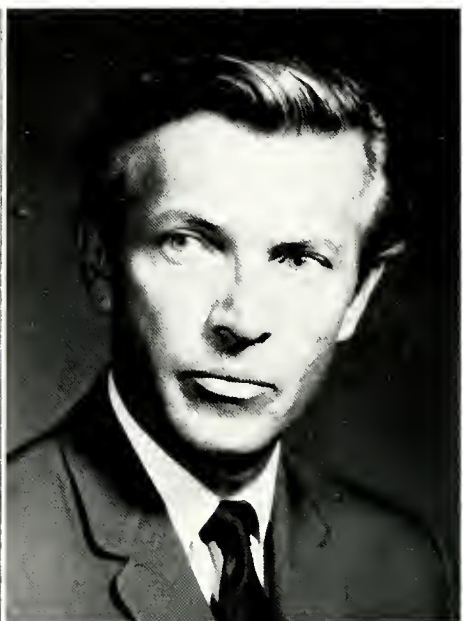

James Yestadt

Associate Professor

B.S., Lebanon Valley College, M.A., Columbia University. Graduate study at the New School of Music and the Lucerne Conservatory of Music, Lucerne, Switzerland

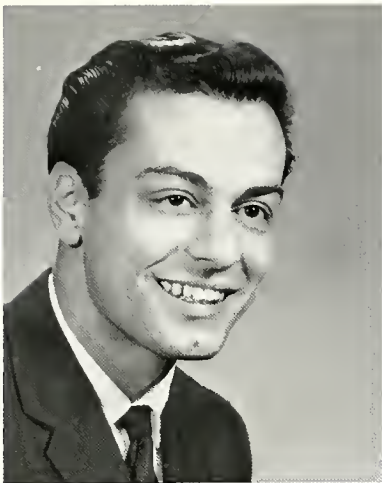

Joseph R. Altieri



Jewel A. Bittner



Janet V. Bockenkamp

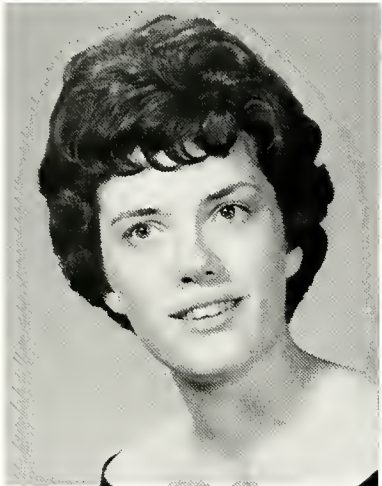

Yvonne K. Button



Harry L. Carr

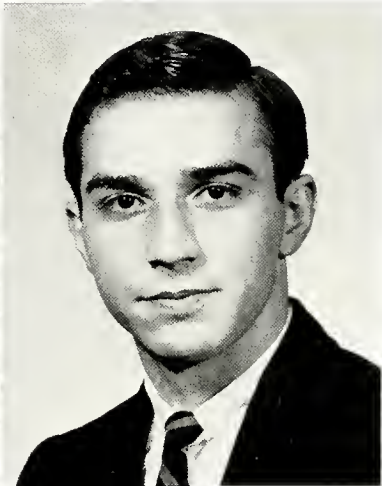

Nicholas M. Catalano



Betty L. Dahlberg

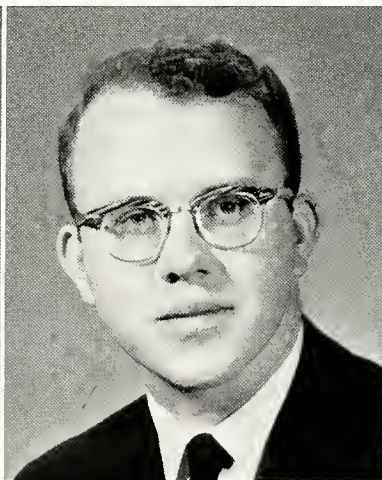

David C. Dunlop



M. Angela Fiore



Elspeth A. Foley



Sherrill A. Fuller



Donald M. Griffith

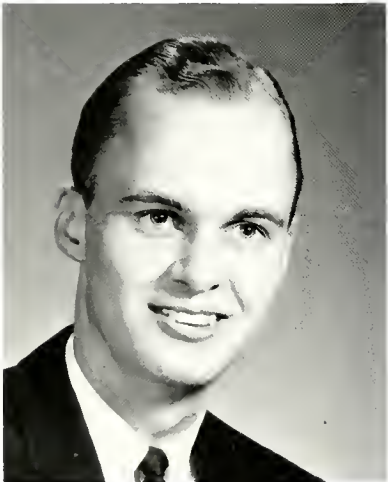

Ronald L. Hill



Lana M. Holcombe

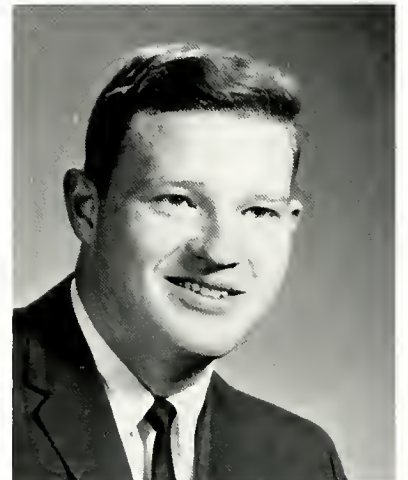

Yance P. Hollen



Robert J. Hunt



John S. Kalivoda



Linda G. McCollough



Carol A. Peet

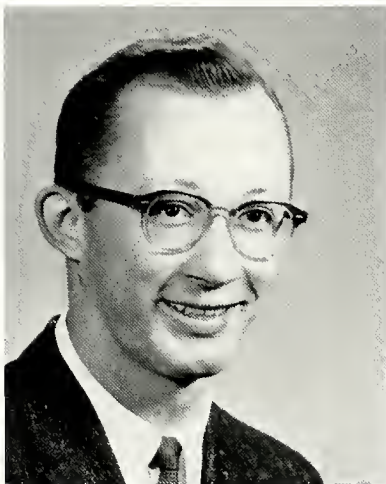

John J. Polinski



Margaret J. Reese

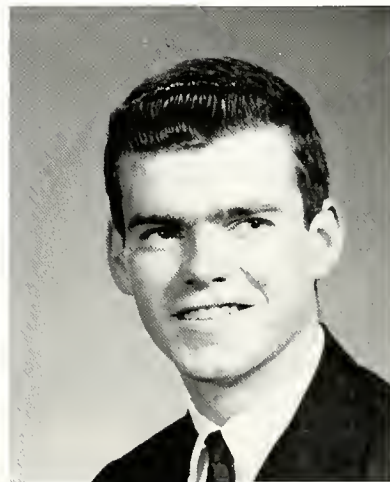

Richard A. Schiavo

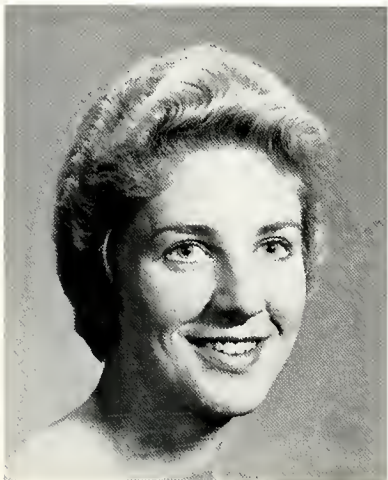

Jane D. Shuffstall

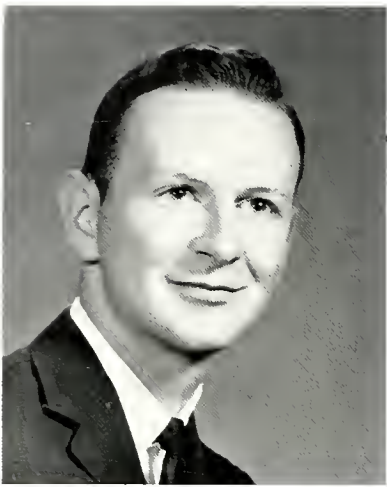

Calvin T. Walker



Ann L. Weaver



Nina E. Westbrook

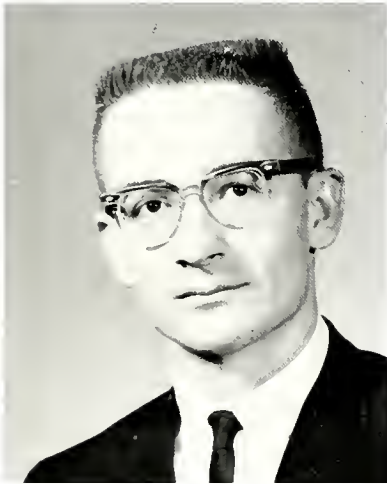

Kenneth H. Willet

Seniors Not Pictured

Marcia M. Hebert





SCIENCE



Dr. Newell A. Schappelle

Chairman of the Department of Science, received his B.S. from University of Massachusetts, his Ph.D. from Cornell University. He is also the advisor of Sigma Zeta.



J. Bruce Davis

Assistant Professor
B.S., Shippensburg State College, M.Ed.,
The Pennsylvania State University, Graduate
work at Union College

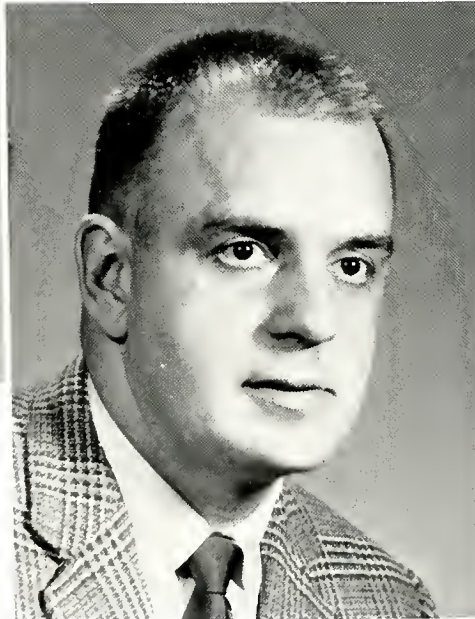

James F. McConnell

Assistant Professor
B.S. Pure Science at LeMoyne College, M.S.,
Syracuse University

Richard F. Mason

Assistant Professor
B.S., University of New Hampshire,
M.Ed., University of New Hamp-
shire



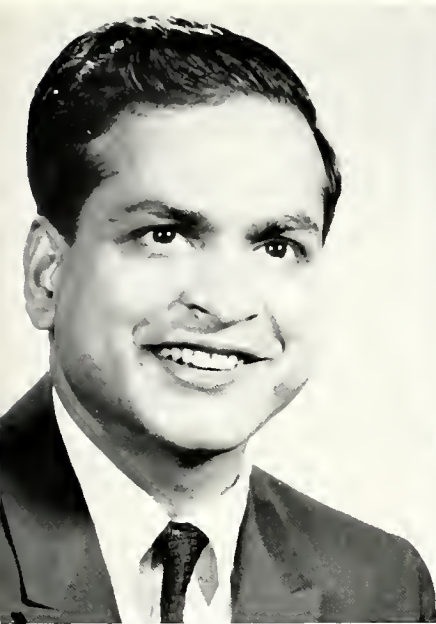

Dr. Pyari Mohan Misra
Assistant Professor
B.S., Utkal University, India, M.S., Patna
University, India, Ph.D., Rhode Island



Raymond Stevens
Assistant Professor
B.A., University of Buffalo, M.A., Syracuse
University



Dr. Robert Travis
Assistant Professor
B.S., Cornell University, M.S., University of
Maryland, Ph.D., University of Maryland

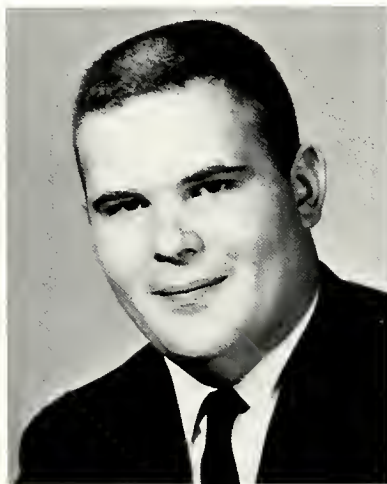

William W. Belcher



Lawrence A. Brewer



William C. Davis

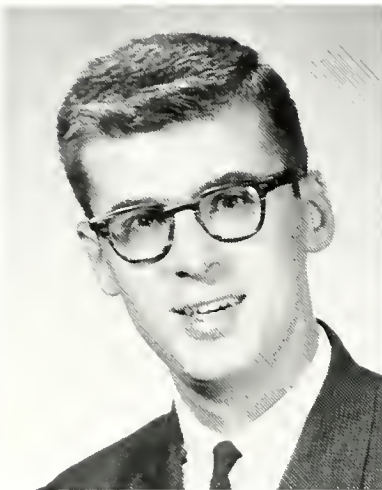

Donald P. Derk

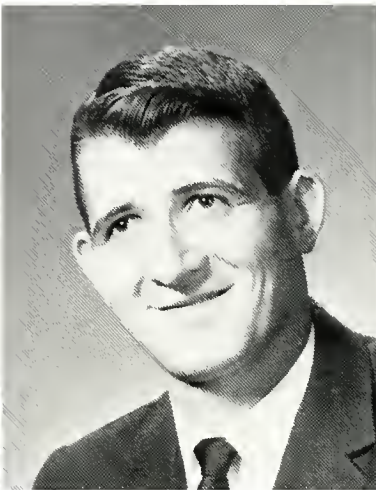

Bruce G. Furman

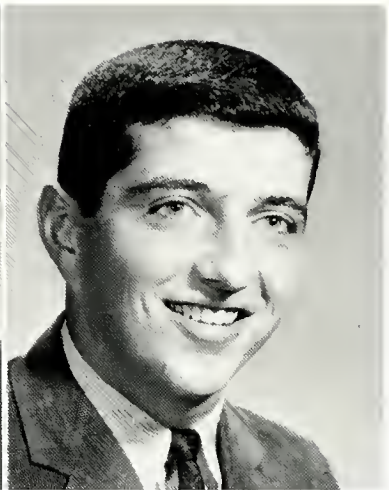

Alfred E. Haberstrah



Margaret K. Jones

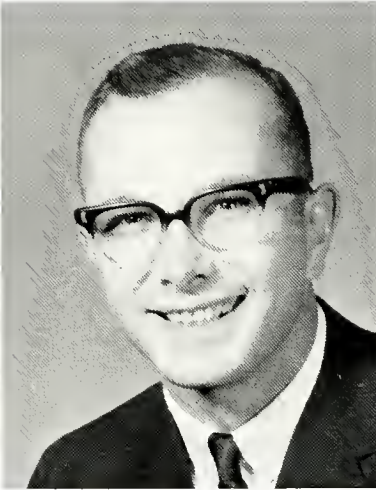

William C. Messner

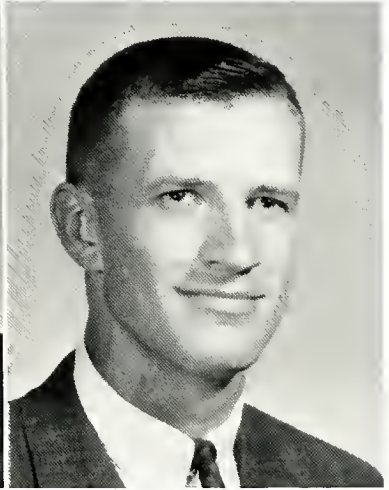

Charles R. Miller



Larry M. Shelley



Katharina Sneshkoff

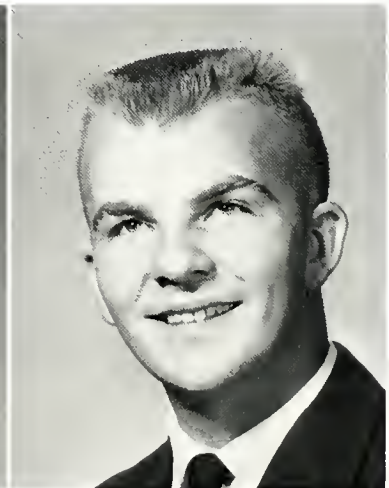

Larry W. Van Druff



SOCIAL SCIENCE

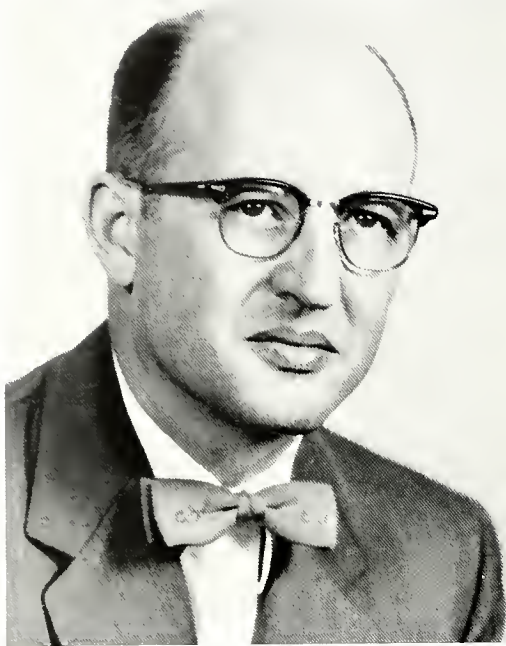

Dr. George P. Blum

Acting Chairman of the Social Science Department, received his B.S. from Lock Haven State College, his M.Ed. and his D.Ed. from The Pennsylvania State University



Ruth Billings

Assistant Professor
B.S., Keuka College, M.A., Columbia,
Teachers College, Graduate work at Cornell,
Syracuse, The Pennsylvania State University



Jay B. Foreman

Assistant Professor
A.B., The Pennsylvania State University,
M.A., The Pennsylvania State University.
Co-sponsor, S.C.A.

Edmond A. Ettinger

Assistant Professor
B.A., Albright, M.A., University of
Conn.





Dr. Robert W. Harper

Professor
B.S., New York University, M.A., New York University,
Ph.D., American University. Advisor—I.C.G., Class of 1966,
Young Democrats, and Foreign Students



Peter W. Hill

Assistant Professor
Th.B., Eastern Baptist Seminary, A.B., Greenville College, M.A.,
Bradley University



Kenneth P. Jones

Instructor
B.A., University of Kansas City, M.I.A., Certificate
of European Area Institute, Columbia University



William J. Klucavits

B.A., Villanova, M.A., Catholic University of
America. Advisor—Young Republicans



Donald Lee Preston

Assistant Professor
B.S., Syracuse University, M.A., University
of Oklahoma. Advisor—Gamma Theta Up-
silon.



Avery Sheaffer

B.S. in Social Administration, The Ohio
State University, M.A., The American Uni-
versity, Special Study in Sociology.



Robert J. Sullivan

Assistant Professor
Ed.B., Rhode Island College of Education,
M.A., Clark University. Assembly Commit-
tee Chairman.

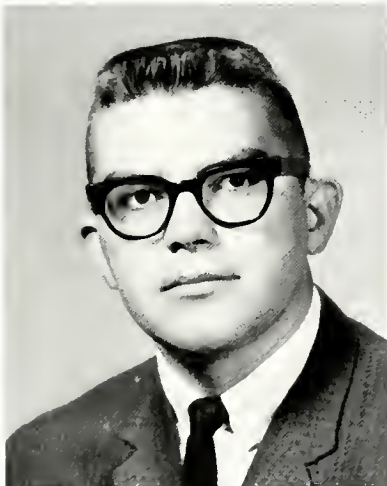

David J. Ahola

Glenn C. Ames

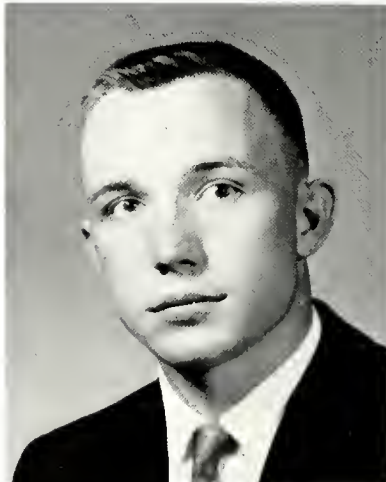

Nancy J. Bachman



Keith E. Bailey



Paul C. Beard

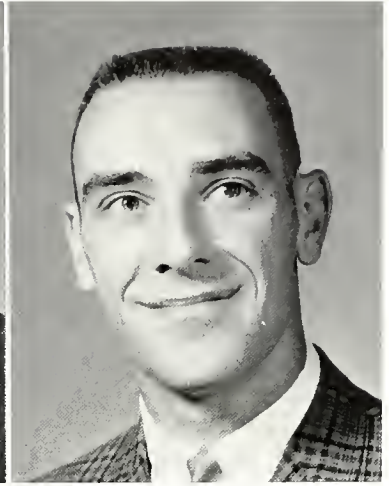

Richard C. Berg

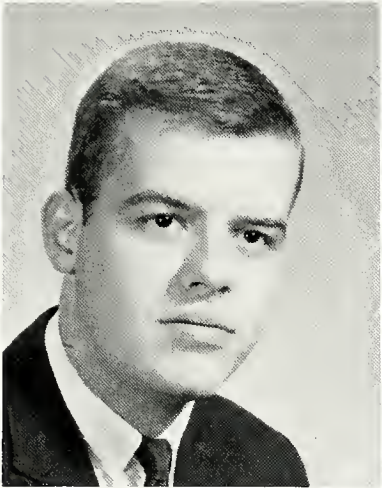

Leland H. Bonhamer

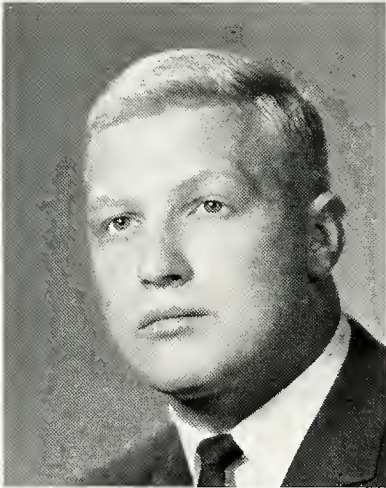

Ronald T. Boyanowski

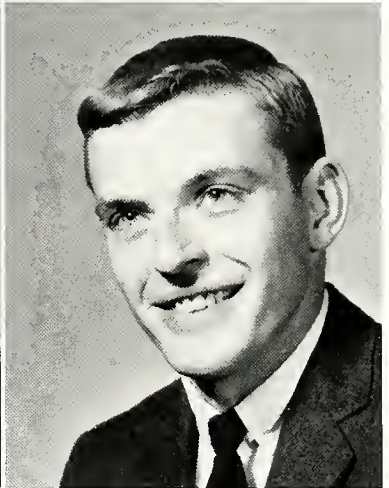

James A. Brott

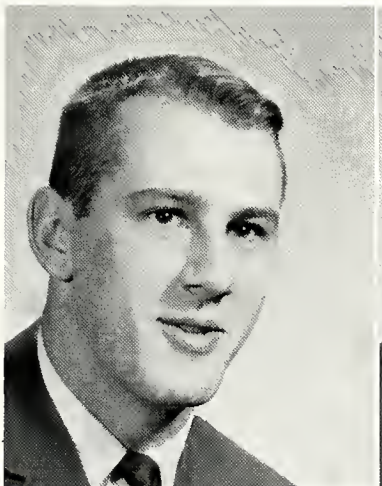

Gerald G. Cole

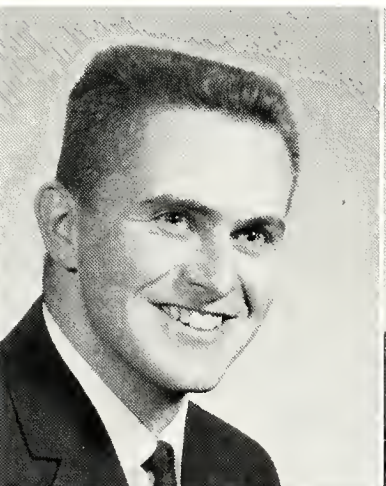

James E. Daugherty

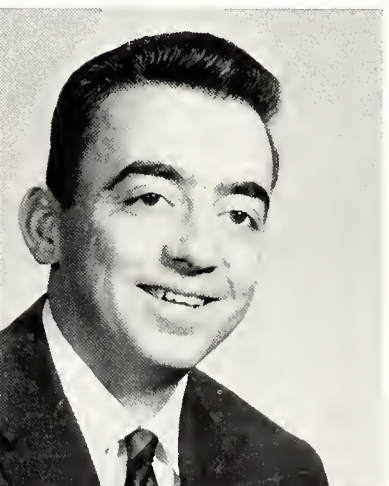

Glenn E. Davis



Waneta Easterbrook

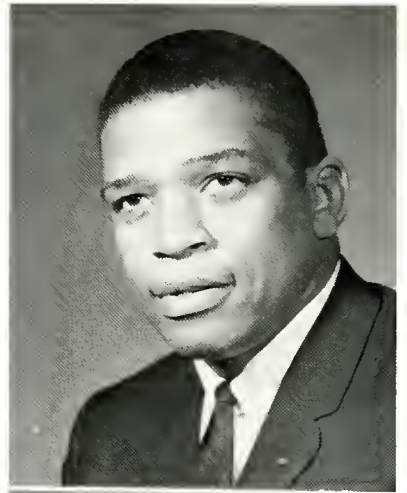

Raymond N. Elliott



Mary Jane Fetterolf

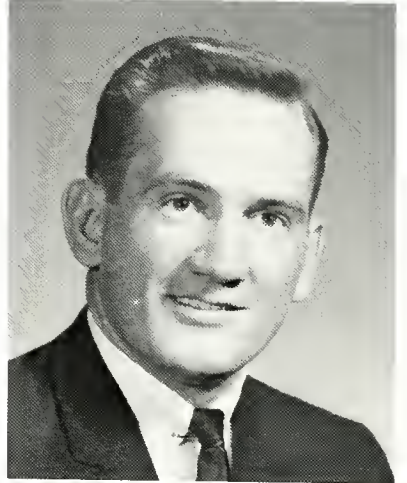

John C. Fronczkiewicz



Robert W. Gehr

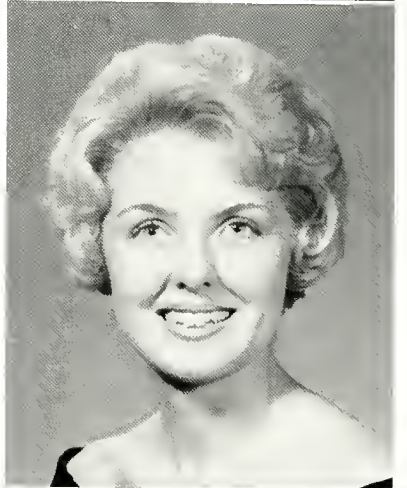

D. Diane Gillespie



Russell J. Hamilton



Dawn M. Hollick

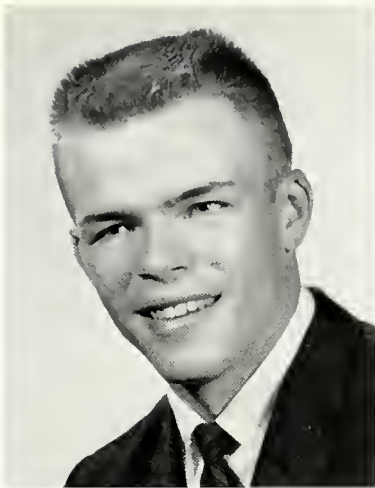

Henry M. Hulser



Diane E. Husted

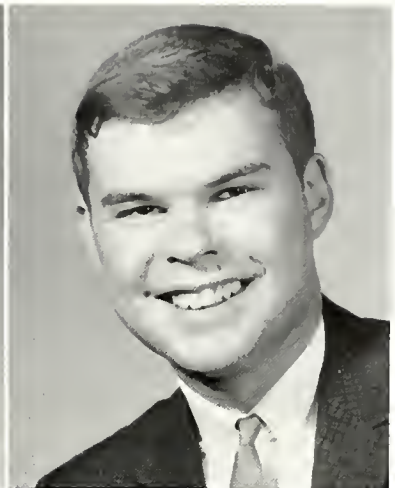

Jeff E. Jerald

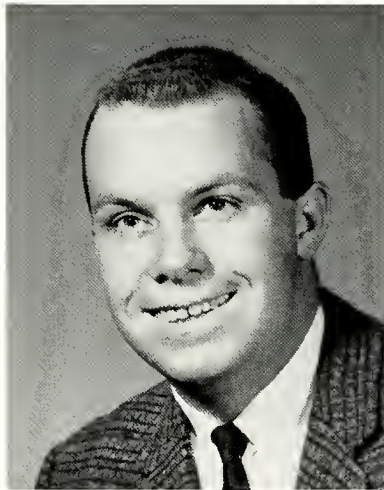

Donald L. Jones

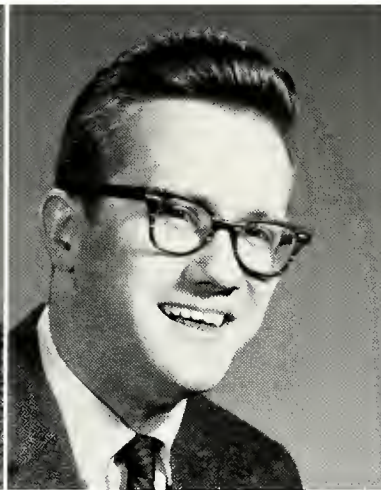

Daniel J. Kane

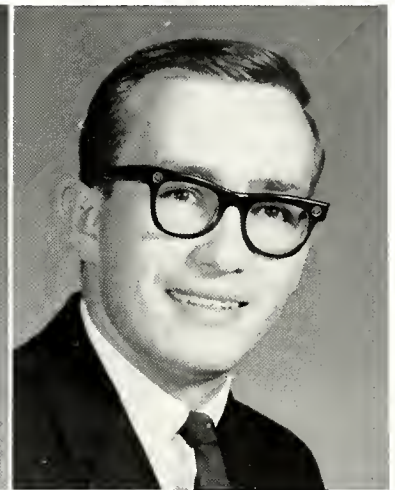

John E. Kasputis

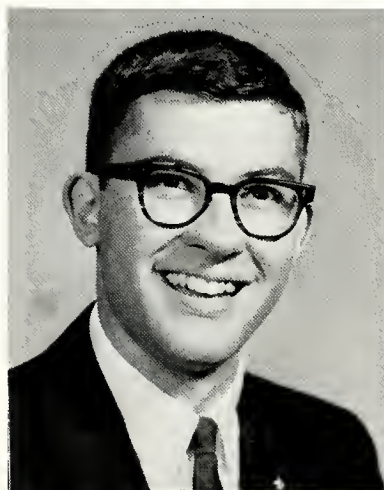

Charles F. LaVancher

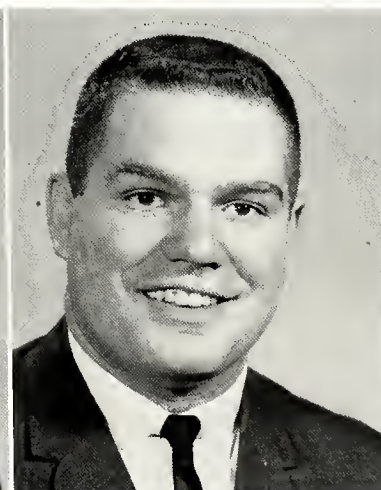

Gerald Mattis

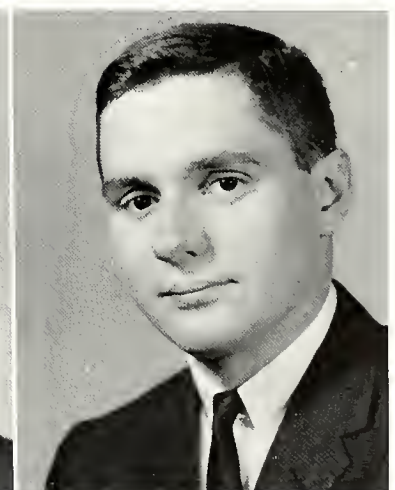

Rick P. Mayberry

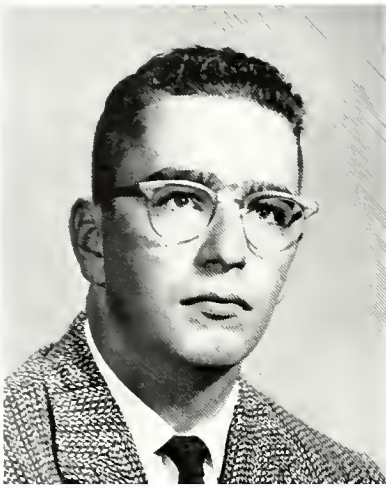

John L. Miller

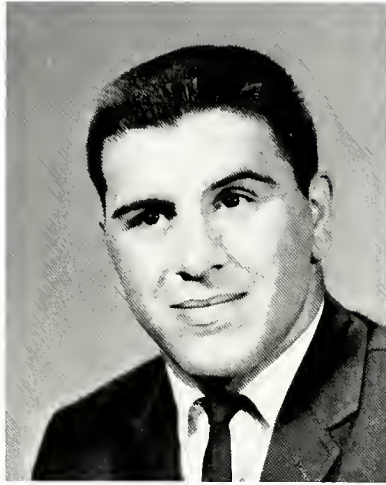

Salvatore C. Montagna



Ronald P. Nicodemus



Helen A. Penno

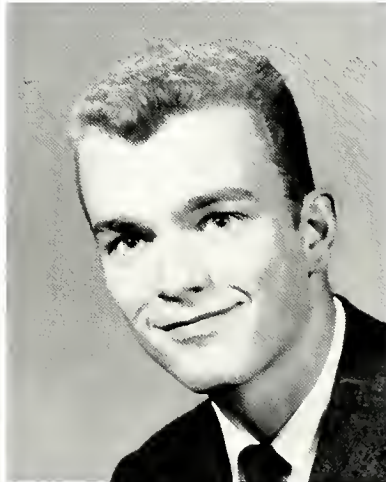

Norman C. Pierce

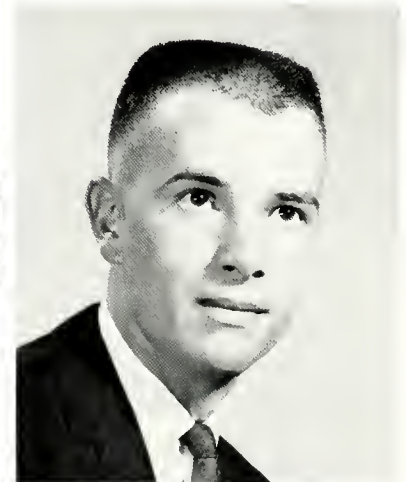

Gerald A. Pirrung



Ambrose Potrzebowski



Jacquelyn M. Randall

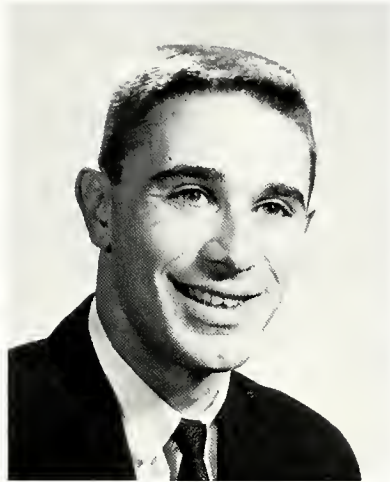

Stephen P. Rothstein



Bert A. Schoonover

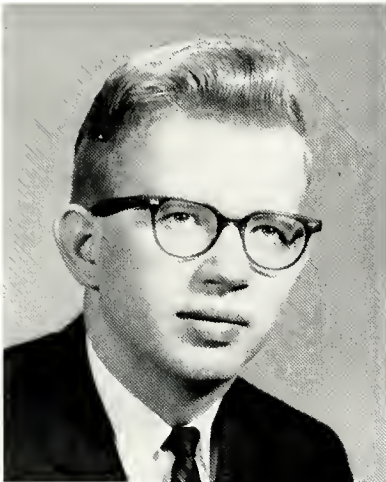

Herbert M. Smith

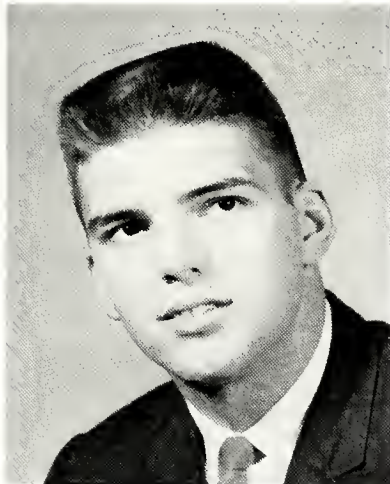

Michael R. Stover

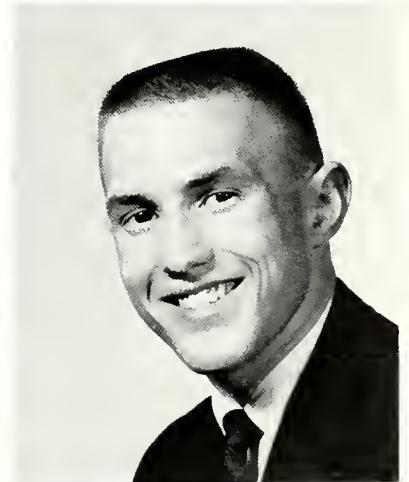

Richard L. Thatcher

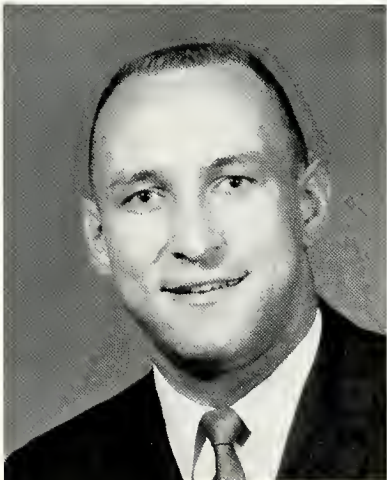

Kenneth R. Ulrich



A. Joanne Walters

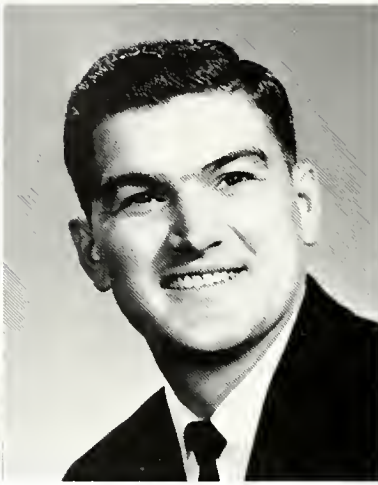

Wayne A. Warren

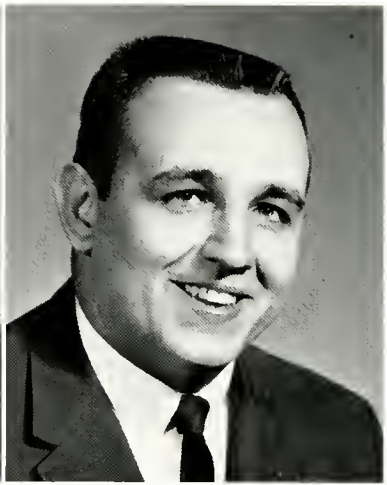

Leon J. Whytosek

Seniors Not Pictured

Ben A. Crisi
John G. Fetchkan
June L. Grizzell
Thomas G. Koons
Ronald Lucchino
Richard Mauro

Darryl P. May
Ronald A. Moran
William Roesch
David N. Schmidt
Doris E. Sherman
James E. Zimmerman



George W. Wildrick





HEALTH AND PHYSICAL EDUCATION



Robert H. Moore

Acting Chairman of the Department of Health and Physical Education. Mr. Moore received his B.S. degree from Lock Haven State College and his M.Ed. from Pennsylvania State University. He serves as Head football coach and "M" Club Advisor.

William J. Clack

Assistant Professor
B.A., Baldwin-Wallace College, M.A.,
Western Reserve University, Graduate work
at the University of Colorado. Head Basket-
ball Coach, Head Baseball Coach

Melvin Dry

Assistant Professor
B.S., Lock Haven State College,
M.Ed., Indiana State, Assistant
Football Coach, Head Track Coach,
Head Trainer



Mrs. Helen D. Lutes

Associate Professor
B.S., Stroudsburg State College, M.Ed., Penn-
sylvania State University. Advisor of
W.A.A., Co-Advisor to 4-H Campus Club,
Chairman of Planning Committee for Stu-
dent Recreation





Marion E. Decker

Chairman of the Department of Health and Physical Education, received his B.S. from the University of Illinois and his M.Ed. from the Pennsylvania State University.



Ethel Moser

Assistant Professor
B.S., East Stroudsburg State College, M.S., Bucknell University. Co-sponsor—Women's Athletic Association

Although the Health and Physical Education Department does not offer courses leading to a degree at Mansfield State, it must be noted that this department is an integral part of the student's life.



Alice W. Bond



Bernice K. Barlett



Jacqueline D. Duval



Constance Craig Tiffany



Sandra L. James





Deborah A. Mabon

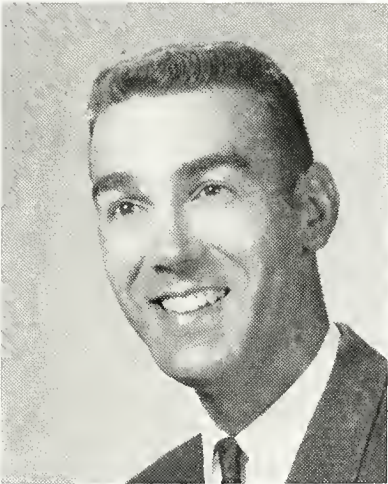

Allan R. Frisk



Alta Shaffer Carnwright

The senior pictures on these pages were not available in time to be included in their respective departments.

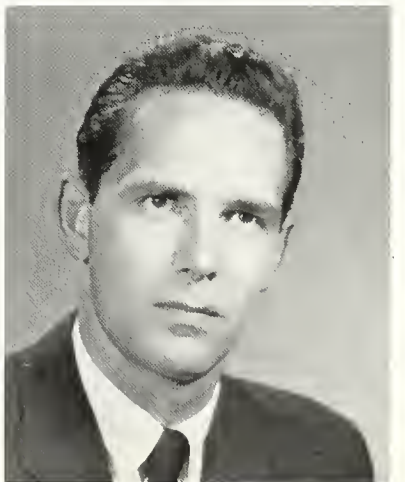



Dr. Fred E. Bryan
President

The Student Reception for President Bryan



*The
Classes*



of

1965

1966

1967



Officers of the Class of 1965

President Kenneth Griffiths
Vice-President Fred Sprout
Secretary Linda Etter
Treasurer Harold Hutchings

The Junior Class



ROW 1: Janice Fisher, Skip Becker. ROW 2: Carol Serino, William White. ROW 3: Edward Kimmel, Robert Harcharek. ROW 4: Edward Jones, Paul Rushin. ROW 5: Guy Bravo, Thomas Dutchess. ROW 6: Larry Stanton, Everett Larson.

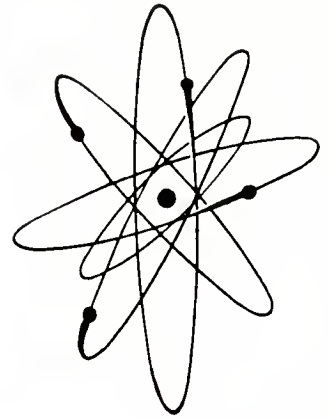

ROW 1: Pauline Trick, Pam Reed, Ruth Gill, James Crawford. ROW 2: Leona Thompson, Julie Voneida, Ginny McCoy, Gail Propsner, Carol Fehlman, Bonnie Dowse. ROW 3: Frank Worthington, Derwood Say, John Colley, David Heyd, John LaVancher, George Daru, Rebecca Naumann, Beverly Allen.



The Class of 1965



Left to Right: Sheila Jenkins, Norma Franzer, Ruth Hennip, Martha Brown, Leslie Shugars, Warner Stark, Vivian Blackwell, Barbara Wilcox, Carl Rehkop, Paul Rushin, Al Newmeyer, Joe Russell, Tom Wallon, Joe Madero.

* * *

* * *

* * *

ROW 1: Harold Hutchins, Joe Sabo, Yance Hollen, Ruth Loch. ROW 2: Carol Thomas, Jean Brenchley, Gail Schmick.
ROW 3: Marge Russell, Bertha Litwin, Jean Chilson. ROW 4: Linda Harbough, Darlene Woodward, Nancy Kime.



Just One Year Away



ROW 1: Carol Kester, Nick Wanck.
ROW 2: Carol Starks, Linda Etter,
Eric Long. ROW 3: Janice Cianchetti,
Nancy Fitzpatrick, Linda Kostige. ROW
4: Jane Bowen, Irving Eaton. ROW 5:
Cris Herbig, Ernest Knell.

LEFT TO RIGHT: Jack Sherry, Paul Hunt, Howard VanScoter, Clinton Beerfield, James Patt, John Gross, David Dailey, Margaret Curran, Margaret Vite, Linda Schall, Diane Powers, Alice Savidge, Joanne Driesback, Charlotte Butzgy, Esther Watts.



From Our Goal —



ROW 1: Chuck Miraglia, Dave Howell, Bill Powell, Jim Morgan, Rita Thomas, Linda Long. ROW 2: Rosalie Cole, Shirley Neugebauer, Nancy Lebo, Sally Trautman, Beatrice Gulnac, Robin Wagner, Susan Deardoiff. ROW 3: Louise Bauer, Judy Forst, Kay Bryner, Naomi Ackelson, Horace King, Lamont Satterly.

ROW 1: Lee Gernert, Jeanne Morgan, Walter Badeau. ROW 2: Fred Sprout, Rosemary Eberenz, Ronald Smarsh. ROW 3: Bill Sutton, Tom Fulda. ROW 4: Roger Wetzel, Lenny Givens, Joe Russell.



Graduation — May 1965

ROW 1: John Peyser, John Peckally, Ken Griffith. ROW 2: Bonnie Shadduck, Judy Snyder, Miss Moser, Nancy Brodak. ROW 3: Lee Ropelewski, Richard Kriel, Ray Balach. ROW 4: Lane Haflett, Charlie Kier.



ROW 1: Pam Reed, Maralyse Bradley, Diana Hoin, Donna Hamm, Pat Wetzel, Bette Jones, Mary Bair. ROW 2: Pat Simkanich, Janet Drew, Sue Fouse, Cynthia Johnson, Toni Rumsey. ROW 3: Karen Bishop, Sally Bourke, Beverly Beers, Bill Sandel.





Officers of the Class of 1966

President Philip Dantini
Vice-President Ronald Sampson
Secretary Naomi Ackelson
Treasurer Jay Young

The Sophomore Class



ROW 1: Gerry Gorski, Skip Derk, Gene Hendrickson, Chester Schickling, Thomas Havens, Dr. Harper, Jim Miller, Hollen Smith, Charles Fleming. ROW 2: Judy Wadrams, Jean VanAlstine, Anne Wentlandt, Joan Leidy, Carol Haysock, Janice Maurer, Carol White, Laura Wilcox, Donna Morgan. ROW 3: Jean Crop, Velma Jones, Thelma Schield, Linda Brandt, Bonnie Wolfe, Georgia Stroup, Donna Angood, Catherine Watson, William Burr, Marilyn McCoy.

* * *

* * *

* * *

ROW 1: Dave Ververs, Tim Radel, Leo Balestrini, Barry Smith, Ray Exkel. ROW 2: Joe Karabaich, Dale Smith, Bill Bentley, Ed McNulty. ROW 3: John Horvat, Pete Zalinowski, Mike Schamel, Charlie Todd. ROW 4: Carl Eastman, Preston Edsell, Bob Wirth. ROW 5: Bob Smith, Jim Soloman, Larry L. Snyder, Mark Sherk.



The Class of 1966



ROW 1: Joan Tragner, Linda Fogleman, Mary Lynne Gowan, Betty Kelly. ROW 2: Elizabeth Hassen, Maryland D'Ardenne, Marilyn Hess. ROW 3: Jennie Kay Sieber, Marian Bingaman, Jeannette Arey. ROW 4: Vicki Leake, Donna Wheeler. ROW 5: Ruth Gill, Carol Walker, Diane Sterner, Lynn Perkins. ROW 6: Donna Herzog, Lynn Roberts. ROW 7: Jean Crap, Mary Boussum. ROW 8: Ramsey Meredith, John M. Williams, Ken Masteller.

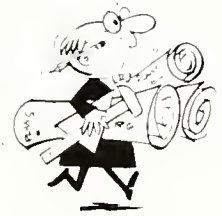

ROW 1: Sharon Gillespie, Ann Marie Dombroski, Bonnie Palis, Lynn Stadelmaier. ROW 2: Maureen Doran, Andrea Irvin, Ruth Kneiss, Lucy Snyder, Barbara Brick. ROW 3: Pat Jackson, Beatrice Weeler, Sharon Carman, Carol Ruhl. ROW 4: Frank Cullen, Linda Lacack, Donna Rottmann, Bud Evans.



A Class of Varied Interests,



ROW 1: Donna May, Ruth Dunlop, Donna Marinkov, Janet Roth, Kathy Bianco, Carl Smith, Lois Kier. ROW 2: Stanley Butchar, Martie Mann, Eleanor Spangler, Jane Bosworth, Jim Storms, Sue Moore, Carol Evans, Kathy Maleeki, Jerald Smith, Georgine Weinel, Linda Parks. ROW 3: Joan Hresko, Mary Ruth Konapski, Bob Leavens, Barbara Gillen.

* * *

* * *

* * *

ROW 1: Anne Benninghoff, Sue Harris, Faye Yeich, Ellie Peck, Sue Morse. ROW 2: Virginia Panzero, Barbara Heitsman, Mary Lou Fanton, Judy Finkbiner, Ellen Lipsand, Cathy McCallie. ROW 3: Barbara Gamble, Georgia Brooke, Shea Sparber, Jane Thomas, Leray Young, Walter Smaltz. ROW 4: Glenn Boyce, Sam Smulyan, Guy Shinn, Frank Marks.



Backgrounds, and Goals



ROW 1: Barbara Resh, Linda Minich, Sandy Sittler, Pat Wainwright, Pat Gesford. ROW 2: Angela Bugbee, Kay Wool, Lynne Sebastianelli, Helen Sullivan, Janet Ferris. ROW 3: Donna Lush, Joanne Wiggins, Ann Snyder, Sandra Kriedler, Susanne Weidman. ROW 4: Ron Hartman, Julie Knowlton, Don Speice, Sharon Bagley, Jeanne Munyon, Barbara Nelson, Donna Neiffert.

* * *

* * *

* * *

ROW 1: Floyd Gillette, Jom Gulick, Joan Zosch, Evelyn Eaton, George McManigle. ROW 2: Metzger Cassie Allen, Sandra Cox, Tom Brown, Mary Bunnell, Pat Gesford. ROW 3: Sharon Ely, Lewis Harris, George Clark, Bill Terry, Mike Bastian, Denny Vinson, Ken Hoover.



Graduation — June 1966



ROW 1: Marcia Ejchost, Margaret Perry, Suzanne Fretz, Emily Kagel. ROW 2: Melinda Stavey, Dawn Sersinger, Mary Batcher. ROW 3: Bruce Canfield, Maxine Stewart, Gloria Bleiler, Karl Kolsbun. ROW 4: Tony Marranca, Bob Thomas, Ralph Ferraro. ROW 5: Charles Nitsche, John Tinner, Fred Eddinger, Rich Smith.



A Phys.-Sci. Lecture



The Homecoming Dance



Officers of the Class of 1967

- President* Larry Hess
Vice-President Paulette Thorington
Secretary Connie Snyder
Treasurer Lee Ehmeling

The Freshman Class



ROW 1: Frank Reeder, Dick Bork, Dave Schroyer, John Gatewood, Thomas Perry, John Jones. ROW 2: Leo Nerozzi, Bill McCawley, John MacCartney, John Higsman, Phil Whitbeck, Pete Robbins, Allen Mausteller. ROW 3: Don Margantini, Lyle Haflett, Bob Esaias, John Griffiths, George Eckroat, Paul Mayo. ROW 4: Anthony Sansoni, Ronald Sayers, William Scott, Carter Giles, Don Curtis, Vic Bontempo, Willis Slotter.

* * *

* * *

* * *

ROW 1: Carol Johnson, Wllen Walieunda, Cheryl Wheeler, Darlene Miller, Lorena Pruyne, Donna Uhler. ROW 2: Carol Balmer, Clarice Brennan, Martha Bell, Phyllis White, Linda Rhodes, Judy Morris, Anita Huttie. ROW 3: John Bradley, John Harkness, Richard Longbothum. ROW 4: Joseph Buzako, Charles Melhaish, Daniel Cappello, John Hamilton, Jim McMichael, Darryl Draucker, Paul Freeman.



The Class of 1967



ROW 1: Patricia Kizdal, Audrey Moyer, Judy Handy, Candy Larson, Kathie Kruger, Bonnie Erway. ROW 2: Donna Wells, Doris Wolfork, Kathy Sennett, Connie Waltz, Gail Hartsack, Pat Jackson, Kay Robertson. ROW 3: Charles Allen, Robert McDougal, Larry Hess, Carl Burke, Thomas Wheeler, Tom Heiser. ROW 4: Byron Hawthorn, Ken Beancht, Pauly Baker, James Logan, Ricky Rome, Vito Casella, Al Craig.



ROW 1: Angeline Barretta, Christina Black, Nancy Friends, Linda Richards, Suzanne Flail, Judy Reinhart. ROW 2: Judith Keffer, Marie Madus, Linda Trayer, Michele Rudiak, Karen Wentz, Diane Winston, Mary Eudler. ROW 3: Michael Wasko, Michael Hornak, Ted Binley, Buzz Barton, Terry Winslow, Peter Russo. ROW 4: Jack Doering, Tom Grippo, William Williams, Lee Ehmling, Bob Zaleski, Marvin Meteer, Craig Michael.

The Challenge of Four Years



ROW 1: Erica Planitzer, Diana Sauberan, Donna Hadden, Mary Hancock, Joan Miner, Barbara McDonald. ROW 2: Lois Hoye, Tony DeSain, Fred Nichols, Desmond Corey, Joseph Grabusky, Scott Reinking, Judy Wilson. ROW 3: Tony Antinnes, John Pontin, Edward Hartzell, Mos Burdick, Peter Malinchock, Neil Shook. ROW 4: Norm Slesse, DeVere Mauskecht, John Sharkey, Frank Manganaro, Ted Knoll, Robert Willet, James Schultz.

* * *

* * *

* * *

ROW 1: Joan Barden, Cheryl Monger, John Wasley, Tom Faulds, Larry Webster, Mike Million. ROW 2: Ernest Shartle, Sylvia Hughes, Cheryl Flamini, Susan Lehman, Evelyn Mitrea, Edna Nelson, Jean Lambert. ROW 3: James Seidel, Richard Lewis, Frank Pavelko, Russ Clark, Jim Doody, Melvin Bennett. ROW 4: Jack Latten, Albie Glennon, Ralph Evans, Dan Pesarchick, Bernie Podlucky, John Miller, Harold McAullybe.



Looking Toward the Future



ROW 1: Jane Mott, Bonnie Zimmerman, Elizabeth Davis, Lois Campbell, Carol Esaley, Christina Stehman. ROW 2: Anne Fremarck, Barbara Manbeck, Kathy Stons, Marlene Busin, Ann Chandler, Marie Swawola, Polly Thorington. ROW 3: Samuel Cartwright, Darwin Campbell, Paul Bird, Dick Domick, Bill Wipfler, Chester Sutton. ROW 4: Sidney Brion, Thomas Colegrove, Zane Wilson, Tom McClure, James Buston, Fred Lenz, John Kusmierek.

* * * * * * * * *

ROW 1: Jean Haverstick, Cheryl Knauss, Naomi Kritzberger, Helen Kulick, Diane Hoffman, Patty Lewandosk. ROW 2: Martha Scott, Becky Upgraff, Lillian Woody, Olwen Bougher, Joyce Smith, Cythia Gary, Yvette Maneval. ROW 3: George Campbell, Thomas Hotalen, Don Kraus, Gary Bulas, Patt Learn, Helen Sabo. ROW 4: Keith Pequignot, Jim Bixby, Donald Baylor, Howard Alleger, Donald Whitaker, Donald Warren.



Adapting to a New Life



ROW 1: Phillis Wylie, Dee Brango, Marcie Rice, Gloria Dolbear, Lois Billingsley, Linda Fry. ROW 2: Karen Tuckerman, Susan Sillaman, Linda Vernon, Aida Scheingold, Joann Valentine, Mary Dieter, Sharon Wolfe. ROW 3: David Sheldon, Dean Miller, George Dinsmore, Robert Selly, Marvin Carpenter. ROW 4: Wayne Fausnaught, James Hagancamp, William Thomas, Mark Unger, Robert Morse, William Lewis, James Crone.



ROW 1: Sue Rozelle, Melissa Griffiths, Elaine Leitzel, Frances Yeaples, Sally Caddy, Barbara Bressler. ROW 2: Elizabeth Halupka, Carolyn Mills, Judy Hasemann, Leslie Manfredi, Terri McGuffey, Janet Daldry, Diane Cserpnyak. ROW 3: Russell Gray, Darrel Justh, Jim Iacarelli, Gary Wenzel, David Howes, Lamor Fetterman. ROW 4: John Witmer, Myron Schevey, Dick Depew, Irving Terry, Ed McCausland, John Pakozdl, Warfield Hummer.

A Life of Education and Fun



ROW 1: Cheryl Hardesty, Ann Saia, Shirley Kunz, Grace Harper, Aissata Guisee, Arabyou Diallo. ROW 2: Nora Wiehl, Mary Anderson, Mary Kunzman, Lorraine Chick, Patricia Coombs, Helen Bauser, Anita Ludtke. ROW 3: Linda Strazdus, Marcy Osborn, Jane McClure, Jayne Schroeder, Janice Hall, Mary Northrup. ROW 4: Linda Seist, Kay Noble, Linda Moshier, Janice Roupp, Shirley Locell, Patricia Miller, Victoria Pagana.



ROW 1: Sharon Davis, Connie Snyder, Barbara Lockman, Tanya Pyle, Joan Klase, Sharon Fairchild. ROW 2: Andrea Jackopin, Elaine Rockwell, Diana Schrambing, Phillis Wright, Jeanne Elliot, Dorothy Smeck, Darlene Johnson. ROW 3: Dan O'Keefe, Jerry Cummings, Mark Behabetz, Barry Heller, Ron Zuby, Grey Webster. ROW 4: Claude Grads, Fred Huzey, Patrick Kennedy, Steven Heath, Laurence Bailey, Howard Getz.

Leading to Adventure and



ROW 1: Bonnie Harvey, Kathryn Totzke, Beverly Rearick, Bonnie Williams, Beverly Phillips, Kensie Elliott. ROW 2: Sandy Prickett, Sarah Teats, Bonnie Drake, Karen Hemphill, Gail Ogden, Carol Hughes, Francine McDermott. ROW 3: Janis Fraitman, Donna Fetter, Jean Hewitt, Lucille Stapleton, Aissatov Barry, Gail Zimmerman. ROW 4: Margaret Morehouse, Judith Preston, John Vincenti, Thomas Kuhns, Tom Shulde, David Shultz, James Talada.

* * *

* * *

* * *

ROW 1: Karen Biddle, Roberta Espenshade, Virginia Meixell, Karen Nastase, Mary Boarts, Helen Neal. ROW 2: Deanne Deporte, Brenda Biller, Mildred Zabell, Carolyn Wolfe, Mary Weis, Cathy Zerdy, Mary Caldwell. ROW 3: Judy Besteder, Debbie Ritzman, Kathy Gohorn, Carol Bross, Georgia Crist, Dixie Dunlop. ROW 4: Sharon Vebas, Robert Fergusson, William Maxson, Ronald Somogy, Mike Jaquish, James Colegrove, Jim Mudge.



Graduation — June 1967



ROW 1: Mike McNamara, Bill Russell, Larry Alderfer, Gary Squires, Tom Crittenden, Edgar Arbogast. ROW 2: Mark Shaylor, Jerry McDowell, Matt Swinsick, Ray Morley. ROW 3: Jerry Kier, Larry Judd. ROW 4: John Harris, William Casterline, Franklin Marsteller, Robert Shaw, John Dana, Andrew Baka, Fred Morgan.

* * *

* * *

* * *

ROW 1: Therese Mihalick, Marleen Futch, Virginia Chase, Barbara Griffin, Sandra Maciel, Marie Gbavoqui. ROW 2: Mary Besanceney, Florence Mietlicki, Emma Gardner, Fatima Kader, Awagbe Kaba, Halims Guinele, Koumba Tinguino. ROW 3: Tom Travis, Jay Angel, Charles Barker. ROW 4: Carl Cortezzo, George Apaliski, Keith Burfield, James Beardsley, Kenneth Favel, Bill Powers.





CULTURAL



EVENTS

Musicians — Dramatists



Speakers – Feature Series



Commander Stark tells of "84 Days Submerged on the U.S.S. Triton" . . .
Abdul Ghafur Sheikh takes us into Forbidden Mecca . . .
Martin J. Ochs, a southern editor, speaks his mind . . .
A Folk Singer, Richard Dyer-Bennet, practices his talent . . .
The New Danish Quartet . . .
A scene from the Canadian Player's "Henry IV, Part One" . . .

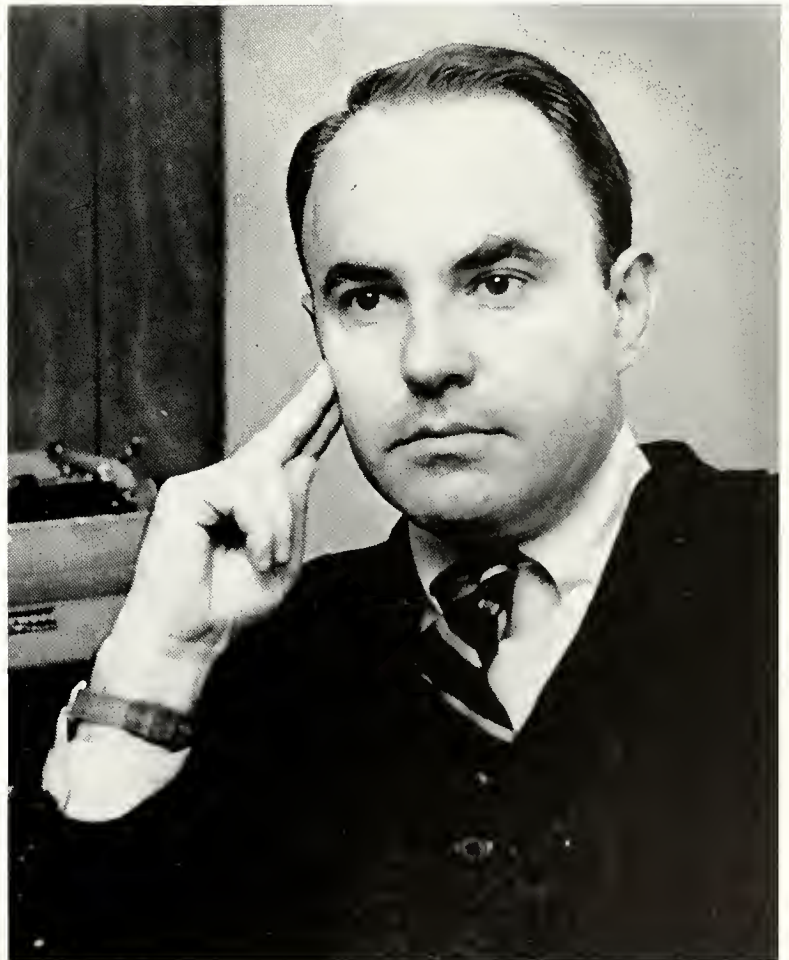

The Canadian Players — Opera Workshop



A scene from "Our Town" by the College Players . . .

The famous Orchestra San Pietro of Naples under the direction of Rento Ruotolo . . .

Felix Muso as King Henry IV . . .

Stupifin' Jones—from Opera Workshop's "Little Abner" . . .

Hotspur and Prince Hal in a battle scene by the Canadian Player's Foundation . . .

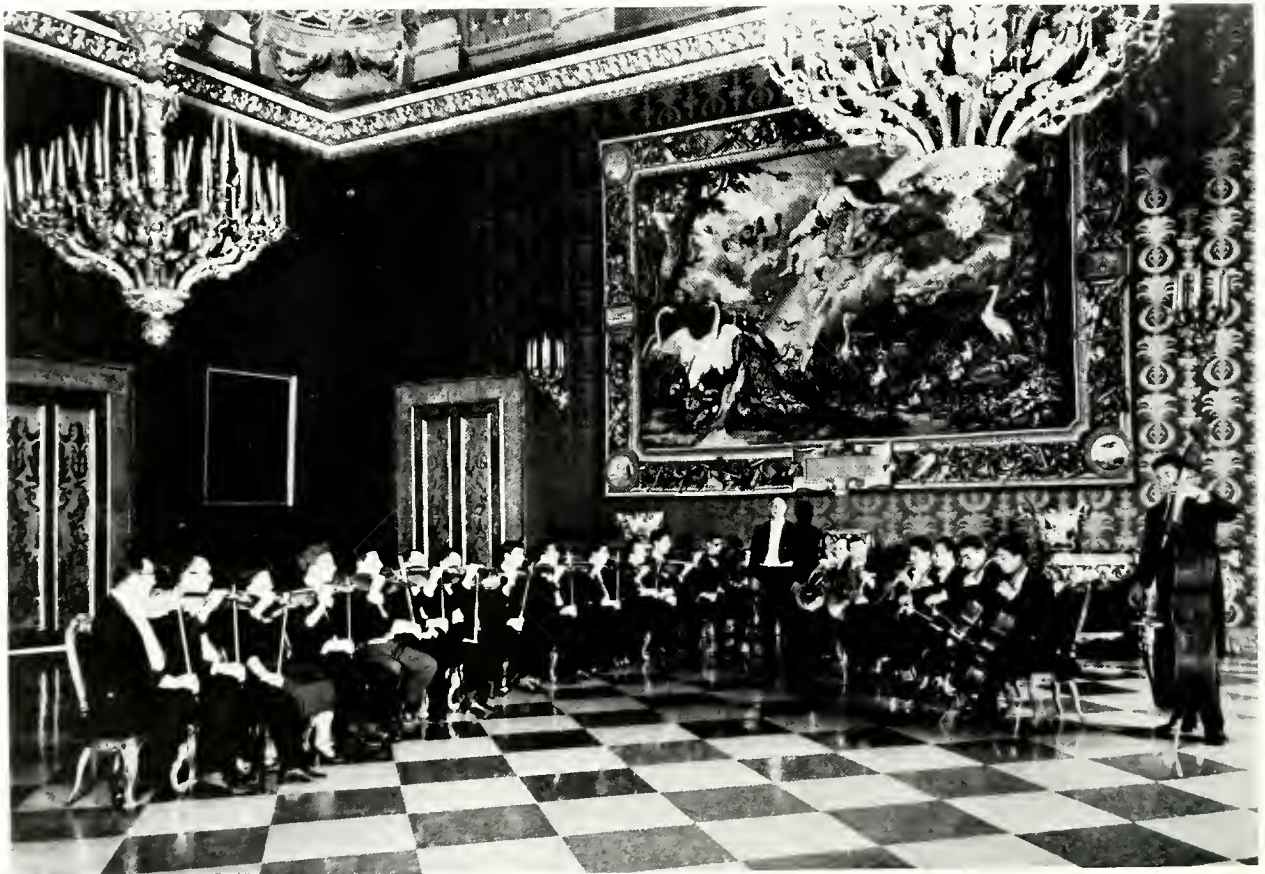

College Players — Orchestra

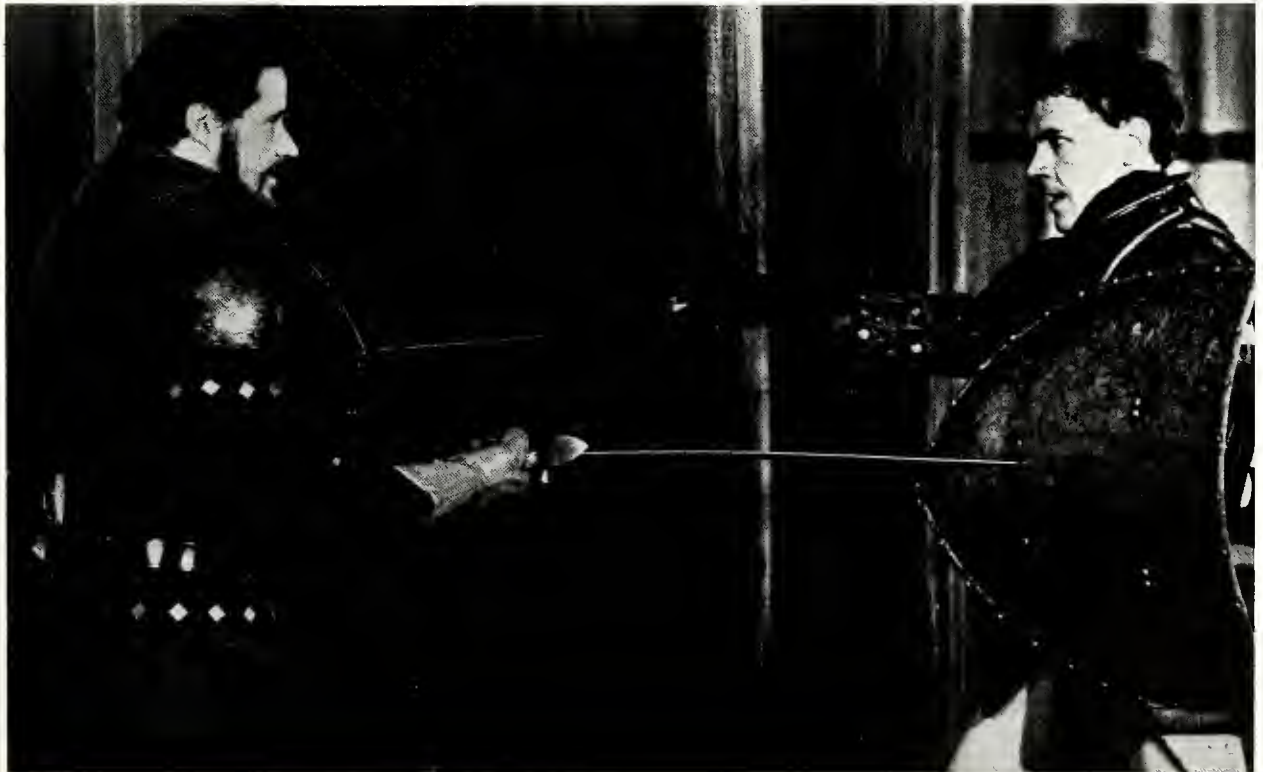

Providing Cultural Experiences



of Enjoyment and Knowledge

M.S.C. greets Grant Johannesen, pianist.
The Iberian dancers . . .
The Poor of New York . . .
Roger Wagner, guest conductor . . .
Dr. Elizabeth Swan retires . . .
The Puffies of Broadway . . .
Opera Workshop's "The Medium" . . .



The Sounds of Lionel Hampton

and Buddy Morrow



M.S.C.'s Cultural Atmosphere



The cultural events depicted on these pages, far from being inclusive, remembrance of the 1963-1964 academic year.

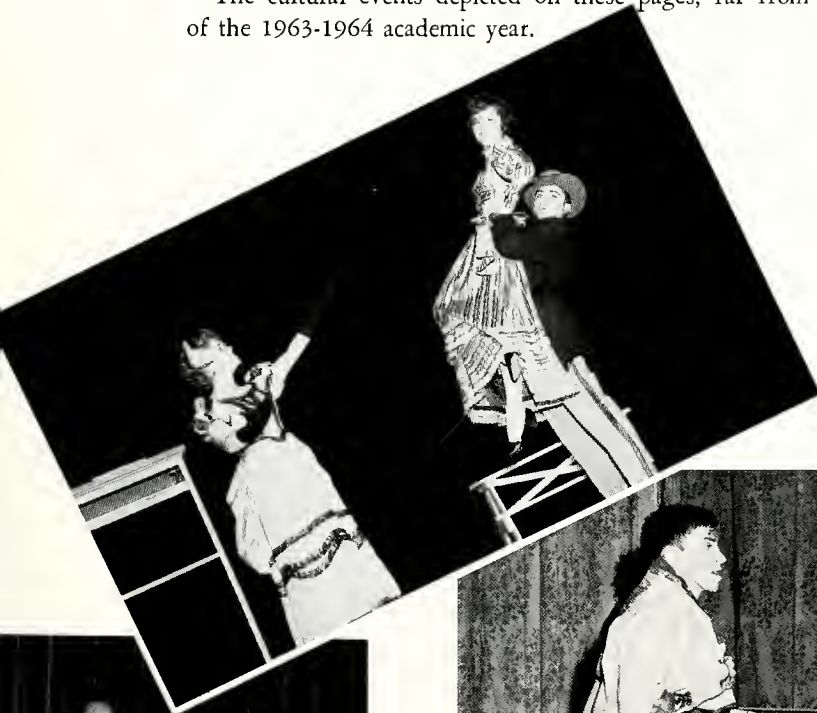

The Family Style Dinner . . .
The "Lettermen" visit MSC . . .
"Sweet Betsy from Pike" . . .
Opera Workshop's "The Medium" . . .
Toshiniko Noda in Straughn . . .

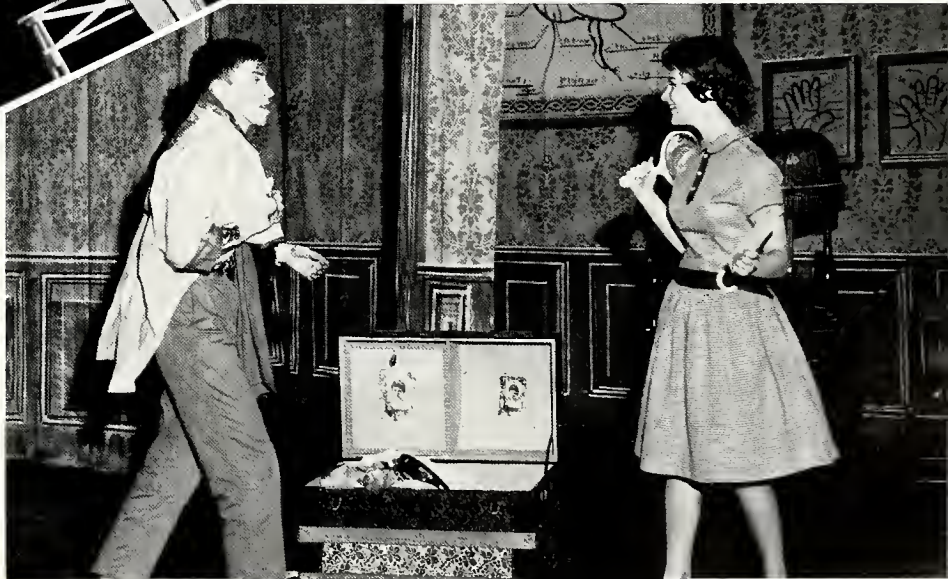

Foreign Students Give M.S.C.



FRONT ROW: *Aissata Guisse*, Guinea; *Koumba Tonguino*, Guinea; *Fatima Kader*, Guinea; *Awa Kaba*, Guinea; *Arabyou Diallo*, Guinea. BACK ROW: *Aissatou Barry*, Guinea; *Toshibiko Noda*, Japan; *Dr. Robt. W. Harper*, U.S.A.; *Halima Guimale*, Somali Republic; *Marie Danielle Gbarocui*, Guinea.





*An
International
Flavor*



International



Day — 1964



A Day of cultural and esthetic cultivation . . .
A time of speakers, foreign ambassadors, and acquaintances . . .

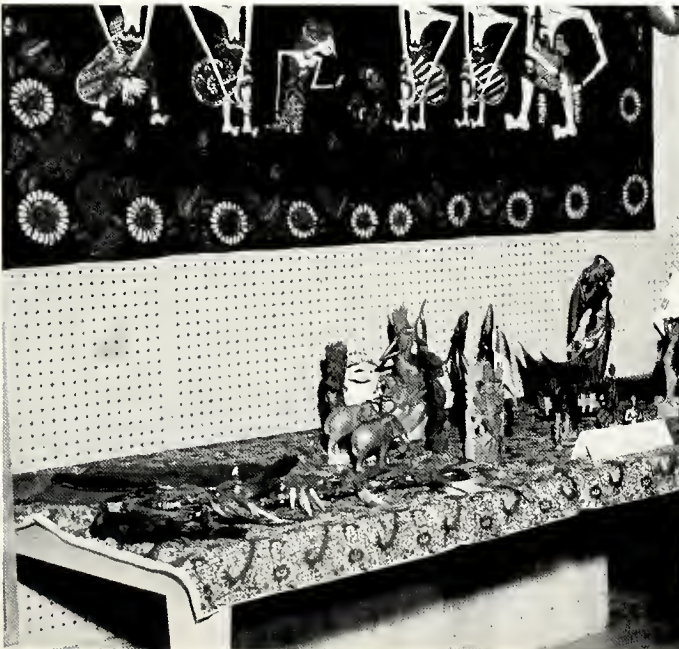



PERSONALITIES AND



HONORARIES

*M.
S.
C.
's*



Nancy Bachman



James Carlson



Gerald Cole

*A
I
I*



Thomas Dutches



Raymond Elliott

*A
r
o
u
n
d*



Linda Etter



Norma Franzen



Robert Harcharek



Susan Harris



Eric Long

*S
t
u
d
e
n
t
s*



Karen Shriver



Ann Telech

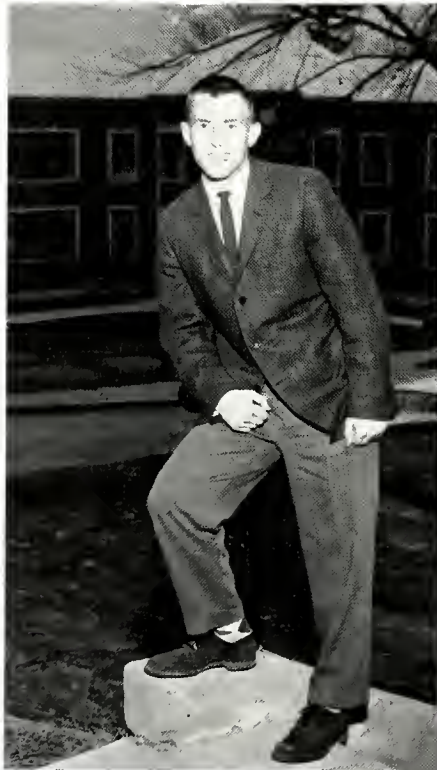

Richard Thatcher



Marian Yozviak

The All-around Students were selected by the various deans of students and the executive staffs of the *Flashlight* and *Carontawan* for their services and efforts towards the betterment of MSC, social poise, personality, appearance, athletic activities, extracurricular and academic achievements.

Who's Who



Jewel Bittner

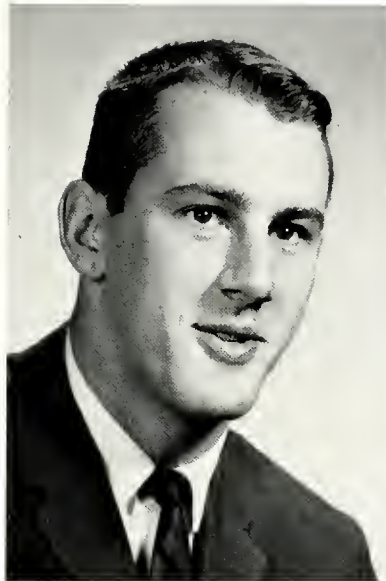

Gerald Cole



Kathleen Francis

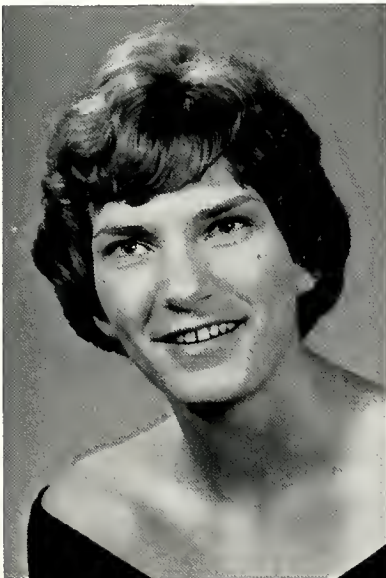

Nancy Frear



Sherrill Fuller



MaryAnn Green



Danna Griffiths



Diana Husted



Nina Beth Landis



Ann Telech

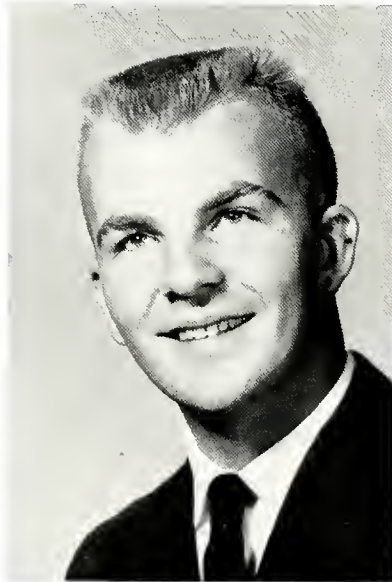

Larry VanDruff



Elaine Wrisley

"Who's Who among Students in American Universities and Colleges" is a tribute paid to seniors who excel in scholarship, leadership, citizenship, service to the school and prospective promise to the teaching profession.

They are selected by a committee composed of the academic and personnel deans and members of the Student Council who are not seniors.



Mr. William Flynn
Advisor

Alpha Psi Omega

Alpha Psi Omega is a national honorary dramatics organization, founded in 1925 to honor outstanding college thespians.

Mansfield's chapter, Lambda Upsilon, serves as a goal for those students of high standards in dramatic ability.

Eligibility is attained through their work in the College Players.



Barbara Compton



Peter Engle



Charlene Ficarro



Diana Hess

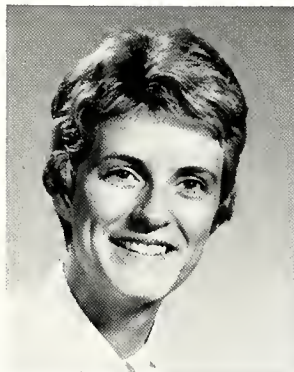

Nina Beth Landis
President



Ruth Locke



Bronwyn Pruyne
Vice-President



Carol Serino



Lee Stonemetz
*Secretary-
Treasurer*



Constance Craig

*Delta
Phi
Alpha*



Mr. Edward Zulak
Advisor

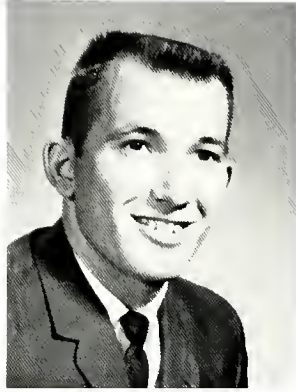

Roger Wetzel
President



William Sutton
Vice-President



Patricia Cornett
*Secretary-
Treasurer*



David Messing

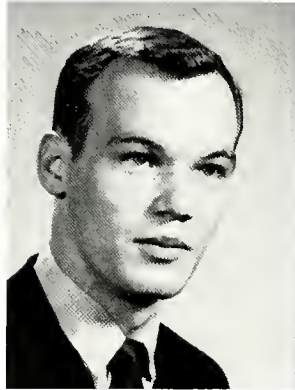

Jack Putnam



Mary Smith

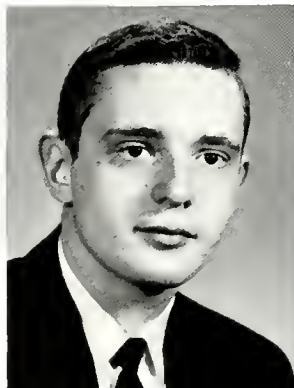

Brian Stahler



Linda Walters



Eileen Brinser



Richard Cowley



Martha Dare

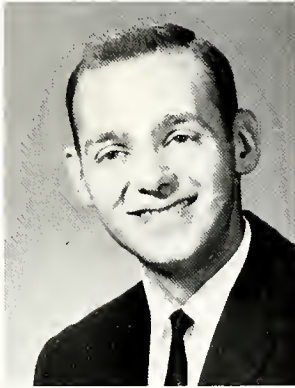

David Dare



Carole Drake



Ann Hetheron



Vivian Rawson

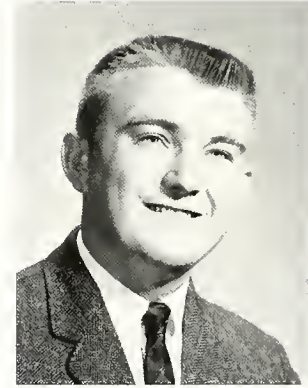

Larry Shelley

Delta Phi Alpha, the National German Honorary Fraternity, seeks to recognize excellence in the study of German and to provide an incentive for higher scholarship.

Their aims are to promote the study of the German Language, literature and civilization, and to endeavor to emphasize those aspects of German life and culture which are of universal value to man's eternal search for peace and truth.

The qualifications required for membership in this fraternity are: a minimum of twelve semester hours of college German; a minimum standing of eighty-five percent in the last preceding six semester hours, and an overall standing of eighty per cent.

Gamma Theta Upsilon

Gamma Theta Upsilon is a national honorary fraternity which recognizes ability and accomplishments in the field of geography and promotes geographical education. It is a source of loans and scholarship funds, and offers lectures, films, or slides at informative monthly meetings.

Membership qualifications state that a student must have a major or minor in geography and must have completed at least six semester hours. They must also have a quality point average of 2.50 in geography and an overall quality point average of 2.50.



Mr. Donald Preston
and
Mr. Robert Sullivan
Advisors

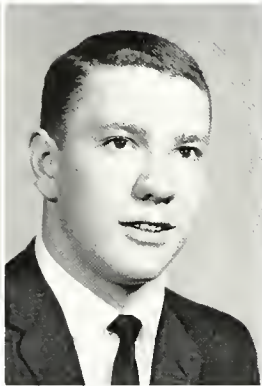
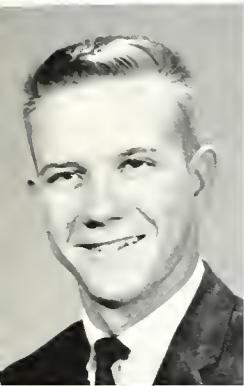

Guy Bravo

Lee Gernart



Lane Hafflett
Vice-President



Donna Hamm
Secretary-Treasurer

John Kasputis

Edward Kimmell

Derrill May

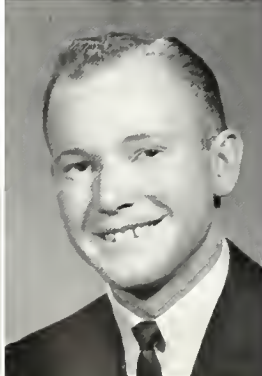
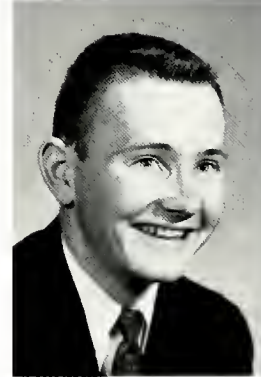

Ambrose Potrzebowski

Derwood Say

Larry Stanton

Thomas Taylor
President



*Kappa
Delta
Pi*



Dr. Margaretta Bone
Advisor



Patricia Brown



Carol Bryant



James Carlson



Beverly Cunningham



Jane De Witt



Bonnie Dowse



Linda Erickson



Angela Fiore



Elspeth Foley
Historian-Reporter



Kathleen Francis
President



Nancy Frear
Vice-President



Sherril Fuller



Ed Gamble



Jane George



Mary Ann Green



Danna Griffiths



Ruth Hennip



Mary Herrick



Diane Husted



Margaret Jones



Nina Landis



Jacquelyn R. Merrill



Ruth Rhode

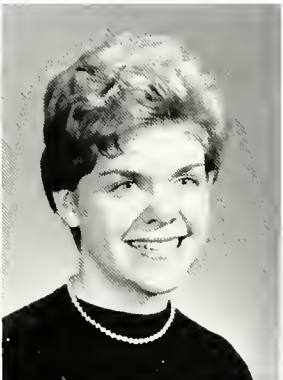

Susan Rush

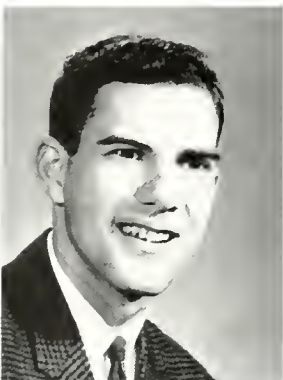

William Sandel



Gail Schmick



Mary Smith



Mary Smyth



Brian Stahler



Ann Telech
Treasurer



Virginia Treat



Larry Van Druff



Linda Walters



Esther Watts



Patricia Weisbrod



Louise Wendel
Secretary



Arlene Wickman



Bertha Williams



Diane Wolf



Elaine Wrisley

Kappa Delta Pi, Beta Rho chapter, is a national honorary society in education. Their aims are the encouraging of high professional, intellectual and personal standards in education. Members are required to have high scholastic achievement, outstanding personal qualities, and worthy educational values.

The National Society was founded March 8, 1911. Beta Rho chapter was organized May 27, 1931. The organization provides stimulation for professional growth and offers professional fellowship for its members.

Kappa Omicron Phi

Kappa Omicron Phi, a national home economics fraternity, serves to stimulate intellectual, cultural, inspirational, and professional growth.

Selection for membership is made among sophomores who have completed eight semester hours of home economics and have attained a "B" average.



Miss Louise Ferrante
and
Miss Katherine Keller
Advisors



Miss Louise Smith
Advisor



Betty Bodman
First Vice-President

Louise Bower

Jacqueline Duval
*Second
Vice-President*

Diane Hess



Joy Knepp
Recording Secretary

Diana Lent

Deborah Mabon

Patricia Swan



Rita Thomas

Esther Watts
Treasurer

Marion Yozviak
President

Peggy Saylor
*Corresponding
Secretary*



Lambda Mu



Miss Florence Borkey
Advisor



Jewel Bittner



Janet Bockancamp



Carol Bryant



Yvonne Button



Betty Dahlbery



Bonnie Dowse



Carol Fehlman



Angela Fiore



Janice Fisher



Elspeth Foley



Sherrill Fuller



Nina W. Hontz



Jane Hymes



Linda McCollough



Rebecca Naumann



Carol Peet



Donna Rabenstien



Margaret Reese



Susan Rush



Gail Schmick



Karen Shiver



Ann Weaver

Lambda Mu is a local honorary music sorority for women music majors. To be a member, women must have reached their second semester sophomore year and have satisfactory grades and accomplishments in music. To promote high standards of musicianship, scholarship, and character is the purpose of the organization.

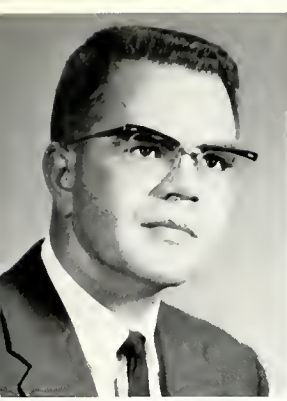

Mr. Douglas Englehart
Advisor

Phi Mu Alpha Sinfonia

One of the largest honorary groups in the world is Phi Mu Alpha Sinfonia. Mansfield's Beta Omicron Chapter is presently in its thirty-third year.

The purpose of Phi Mu Alpha Sinfonia is to advance the cause of music in America and to develop a true sense of brotherhood within itself. Membership, by invitation only, is offered to men maintaining a high level of scholastic achievement and an active interest in music.



Joseph Alteri



Gerald Bruce



Florentino Caimi
Treasurer



David Dunlop

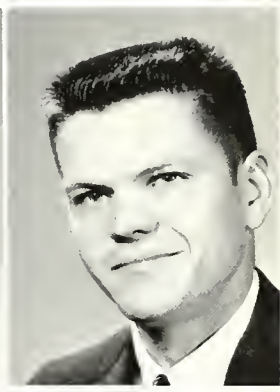

John Harper
Vice-President



Kenneth Houser

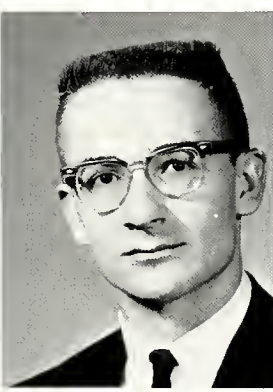

Kenneth Willet



John Kalivoda

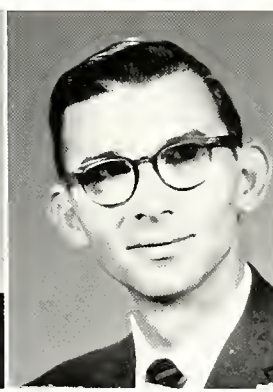

Lynn Phillips



John Polinski

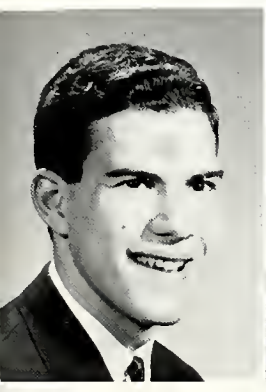

William Sandel Warden
Historian

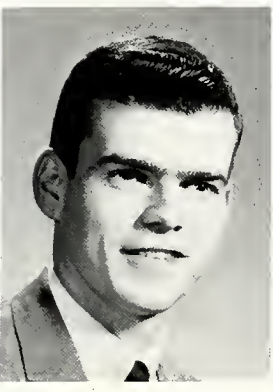

Richard Schiavo



John Schooley
Secretary



Lynn Sheldon

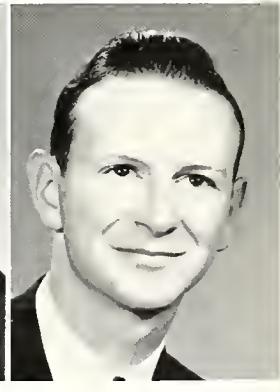

Thomas Walker



Mr. Wallace Maurer, *Advisor*

Phi Sigma Pi

Phi Sigma Pi is a national honorary fraternity for men in teacher training schools. Men who have spent one year in college and have shown professional, social and scholastic standing are eligible for membership.

The purpose of the fraternity is to serve as a fellowship for those who have a common interest in education. Its members are made aware of the standards and ideals of modern efficient teaching.



Donald Derk
President

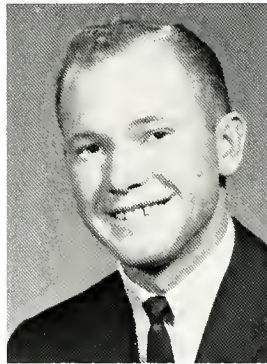

Derwood Say
Vice-President



David Heyd
Secretary

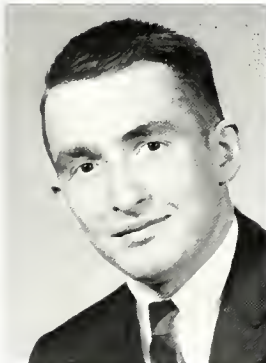

Ambrose Potrzbowski
Treasurer



Bruce Camfield

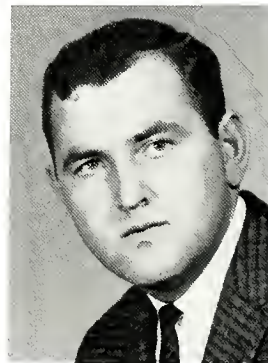

George Daru



Lane Haflett



James Newton



Gordon Preston



Max Simpson



Dr. Newell Schappelle
Advisor

Sigma Zeta

Sigma Zeta is a national science fraternity whose objective is the encouragement of undergraduate college students in the field of science and mathematics.

Membership is restricted to upperclassmen possessing high ideals and scholarship. Freshmen and sophomores whose scientific work indicates promise of development are eligible for associate membership.



Mata Adrian
Secretary-Treasurer



Karen Bishop



Jane Cunningham

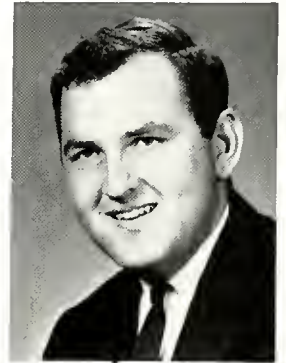

George Daru
Vice-President

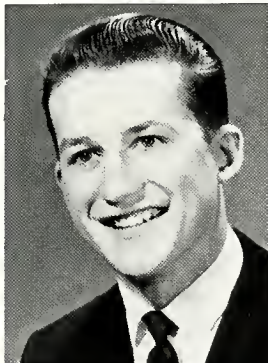

Mahlon Dennis

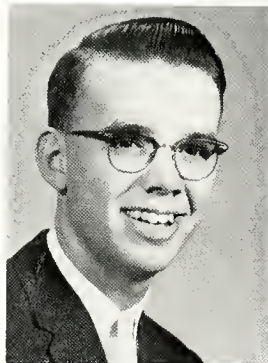

David Hyde



Margaret Jones

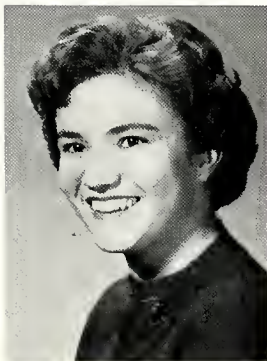

Kathy Sneskoff



Patricia Weisbrod



Larry Van Druff

Picture Not Available

John Seymour
President



ATHLETICS



*The
Mansfield
“Mountaineers”*

Cheering the Mounties . . .



ROW 1: Mary Northrup, Mary Anderson, Judy Snyder. ROW 2: Donna Morgan, Peggy Saylor, Machele Rudiak, Maralyse Bradley, Dolores Satkowski.



The Football Mountaineers



ROW 1: Pat Charney, Sal Montagna, Gerry Cole, Lenny Givens, Gerry Mattis, Jack Fetchkan, Ben Crisi, Paul Beard. ROW 2: Dan Cappello, Daile Rose, Vic Ortiz, Ron Moran, Jack Tinner, Bernie Podlucky, Frank Pavelko, Paul Mayo. ROW 3: Jack Bailey, Vic Bontempo, Terry Buckno, Paul Chesney, Lee Ropelewski, Mark Unger, Alby Glennon, Bob Morse. ROW 4: Shawn McKinney, Chet Schickling, Bill Scott, Ken Hoover, Don Curtis, Fred Eddinger, Allen Mausteller, Bob Leavens. ROW 5: Ralph Evans, Joe Sabo, Lee Ehmling, Willis Slotter, Wayne Farsnaught, Bob Wirth, Bob Harcharek. ROW 6: Coach Bob Moore, Coach "Molly" Dry, Ed Gibbon, John Miller, Frank Egidio, Bill Roesch, Coach Thomas Costello, Truman Painton.



VARSITY SCORES

M.S.C.	Opponent	Score
13	King's College	6
30	Bloomsburg SC	20
43	Cheyney SC	0
14	Millersville SC	19
6	East Stroudsburg SC	34
20	Lock Haven SC	32
0	West Chester SC	55
19	Kutztown SC	12

The Seniors



Gerry Mattis
Tackle

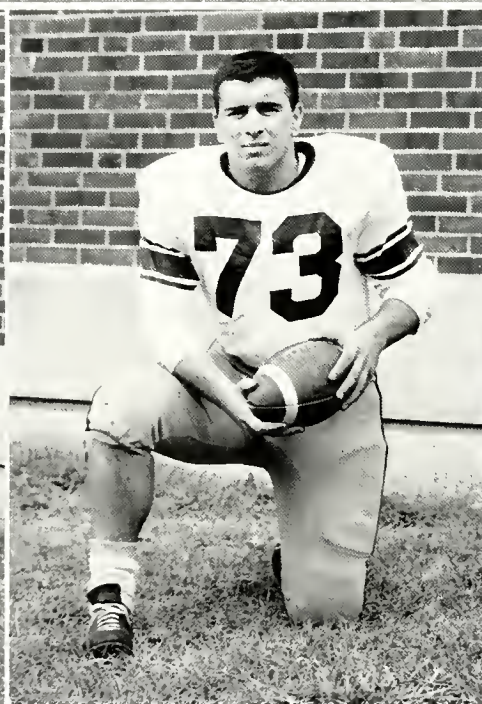

Sal Montagna
Fullback



Jack Fetchkan
Halfback

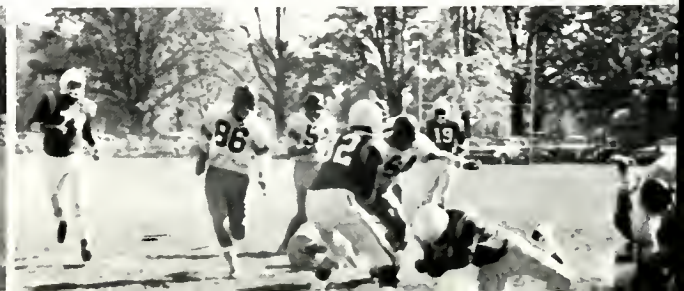

Unified the Squad



Paul Beard
Guard



Jerry Cole
Center



Pat Charney
Halfback



The Mounties Collar a Bulldog!



Ben Crisi
Guard



The Football Year



Head Coach Bob "Tut" Moore and Assistant Coaches, Thomas Costello and Melvin Dry, watch the action from the sidelines.



A Mountie Touchdown



The M.S.C. Dust Bowl

A squad of 85 Mountaineers reported for the first day of football practice. This year, as in the preceding one, found Coach Bob "Tut" Moore at the helm of the Mountaineer squad, aided by assistant Coaches Tom Costello and Melvin Dry.

The season's renovation was the experimental use by Coach Moore of a "two, two-way system" which he labeled "Blue"- "Gold". Instrumental in helping this system along and in finishing the season with a 4-4 record were hard driving backs, Pat Charney and Sal Montagna. Captain Gerry Mattis's kicking ability could always be counted on in tight situations.

The 1964 Mounties



Varsity Basketball Squad: ROW 1: Bud Hulser, Tom Wallon, Terry Crouthamel, Jim Turner. ROW 2: Jim Kinsler, Joe Russell, John Machulsky, Paul Manikowski, Lee Felsburg. ROW 3: John McNaney, Bob Brisiel, Bob Wolf, Ron Markert. ROW 4: Trainer Melvin Dry, Dr. Bryan, Coach Bill Clark, Marion Decker, Assistant Coach Gordon Preston.



The Victorious Roundballers

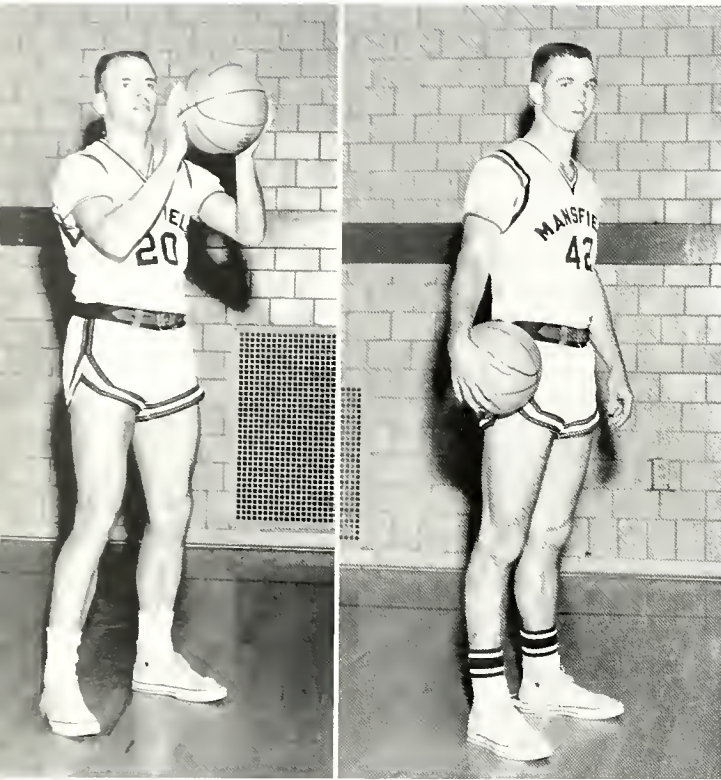

VARSITY SCORES

M.S.C.	Opponents
106 East Stroudsburg	56
75 Kutztown	71
93 Lock Haven	70
101 Millersville	74
88 West Chester	81
92 Indiana	79
69 Indiana	72
76 Shippensburg	80
90 Cheyney	82
92 Bloomsburg	65
96 East Stroudsburg	70
84 Kutztown	74
104 Millersville	81
79 West Chester	87
116 Shippensburg	83
91 Cheyney	79
64 Bloomsburg	59
140 Lock Haven	81



Aim at Another Title

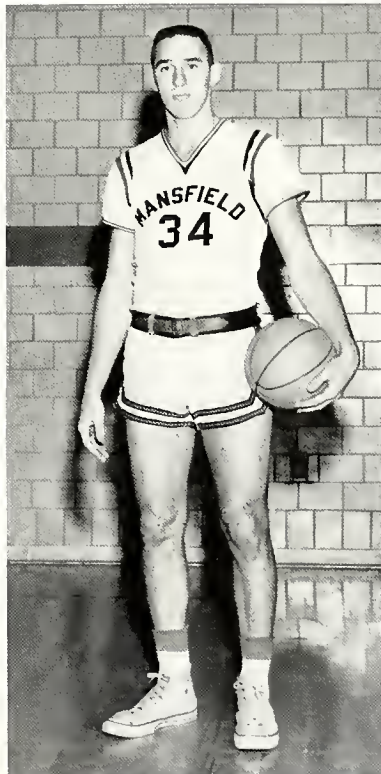

JIM TURNER

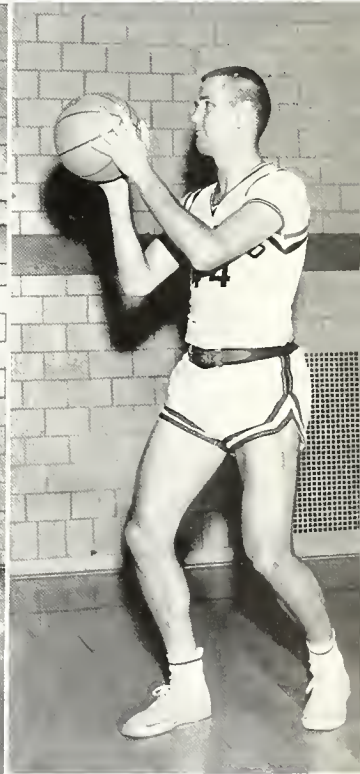

TOM WALLON

M.S.C.'s Future Varsity

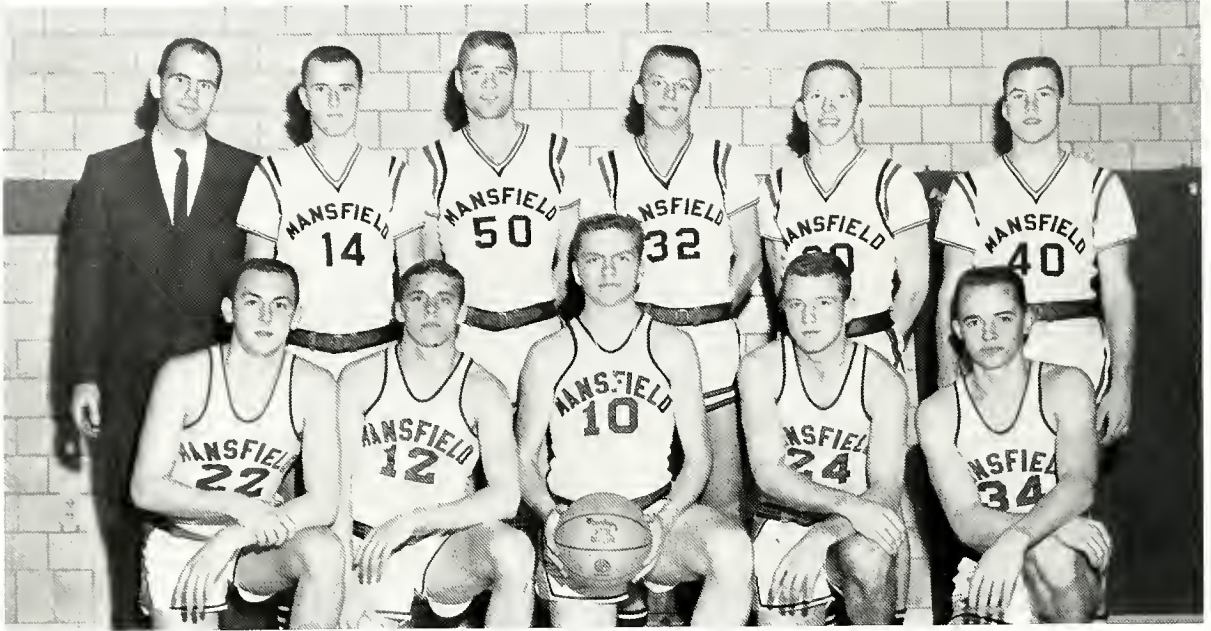

ROW 1: Bill Lewis, Bob Morris, Ken Bronchi, Buz Barton, Paul Freeman. ROW 2: Coach Gordon Preston, John McNaney, Bob Wolf, John Machulsky, Jim Kinsler, Ron Markert.



Student Managers



Irvin Aten, Paul Whitaker, Dave Dembowski, Don Jones.

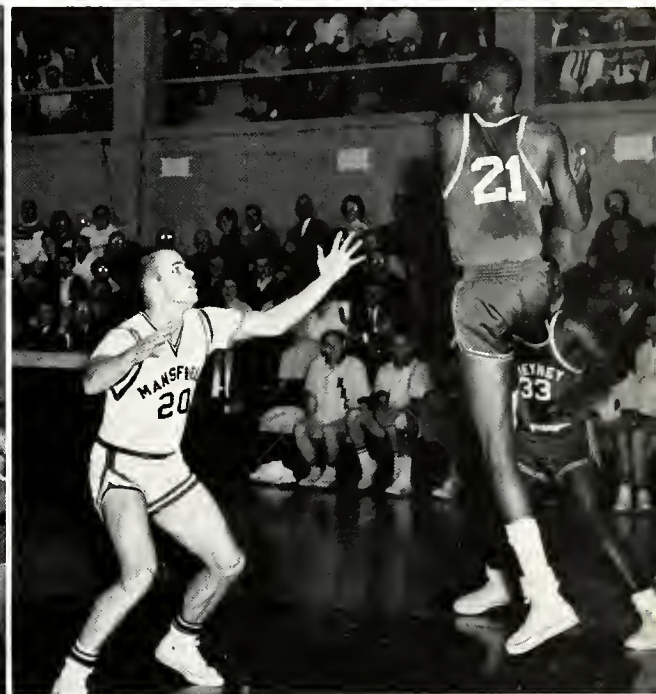

For the fourth straight year the Mansfield basketball team ended the regular season of play with the Eastern Division State College Conference pennant in their home camp.

Co-captains Terry Crouthamel and Tom Wallon were aided by other varsity starters, Joe Russel, Bud Hulser, Lee Felsburg, and Paul Manikowski.

As the roundball season opened, Mountie fans at once saw two major changes from last season's squad. The first was new head Coach Bill Clark at the helm of the "Mountaineer Basketball Machine," the second was the return of "Jungle" Jim Turner to the starting lineup. Jungle, who was absent from the hardwood court the previous year, soon showed fans his rebounding ability had not left him.

The capturing of the State College Conference Championship once again earned Mansfield the right of participation in the N.A.I.A. playoffs.

District 30 Champions—Mansfield over Westminster; NAIA Play-Offs—Kansas City, Missouri—Mansfield over Miles, Alabama; Mansfield over Georgetown, Kentucky. Into the NAIA Quarter Finals! Mansfield vs. Pan-American, Texas—Thrilling and inspired playing—all the way! We're proud of our Mounties!

The Varsity Grapplers

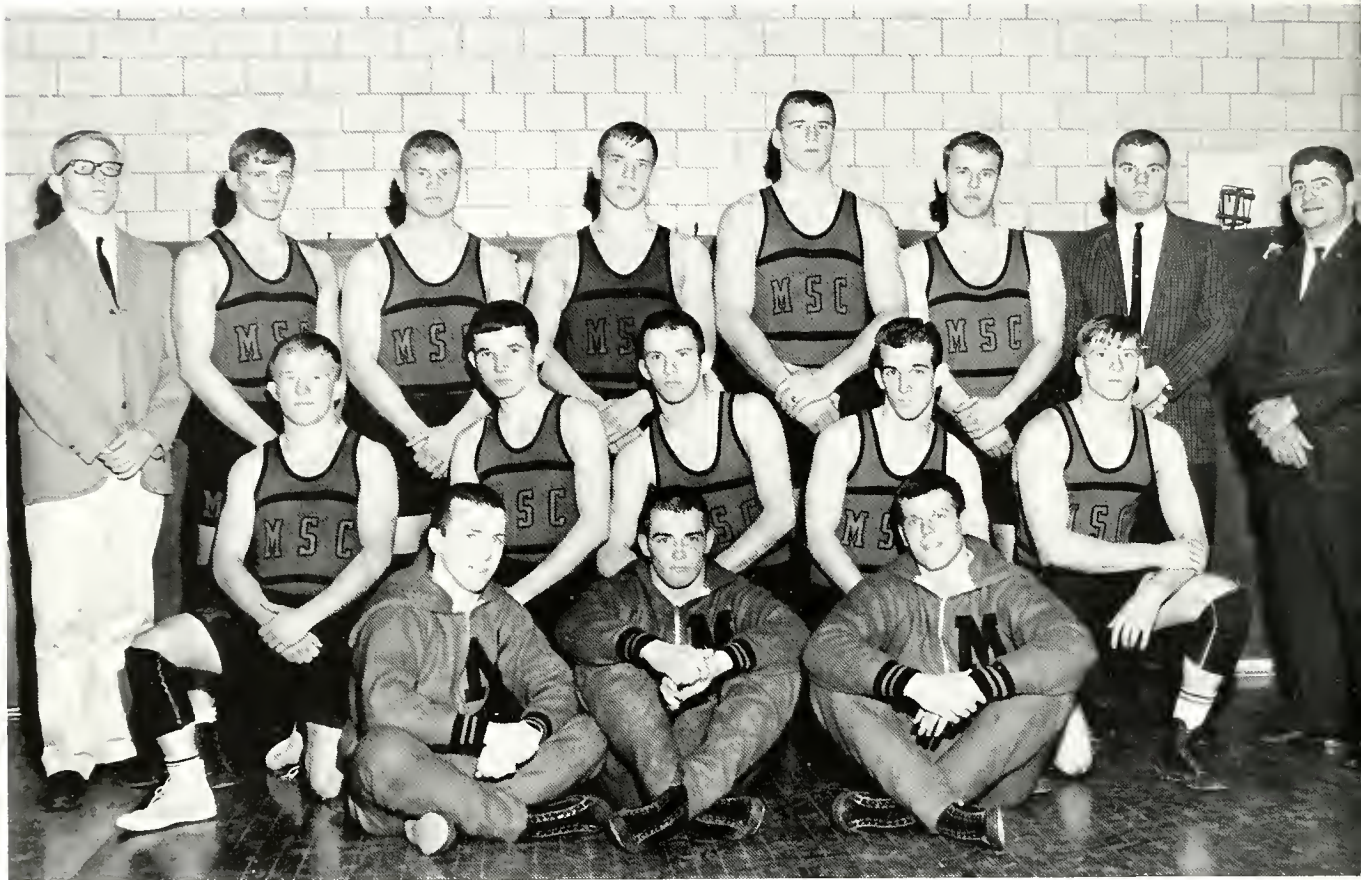

ROW 1: Tom Sullivan, John May, Stan Butchar. ROW 2: Bob McDougal, Don Knaus, Dick Cowley, Jim Talada, Tony Antinnes. Row 3: Tom Schule, Manager, John Wasley, Carter Giles, Dave Shultz, Tom Heiser, Student Coach, Coach Wallace Maurer, Absent: Bill Scott, Ken Masteller, Manager.



Student Coach Tom Heiser and Coach Wallace Maurer.

VARSITY SCORES

M.S.C.	Opponent	Score
20	Edinboro	15
	Bainbridge	
20	Naval Prep School	8
30	Knoxville "Y"	0
33	Carson-Newman	0
33	Milligan	2
16	Brockport	16
21	Millersville	16
6	Stroudsburg	23
16	Oneonta	15
13	Shippensburg	24
11	Ithaca	18
26	St. Francis	6

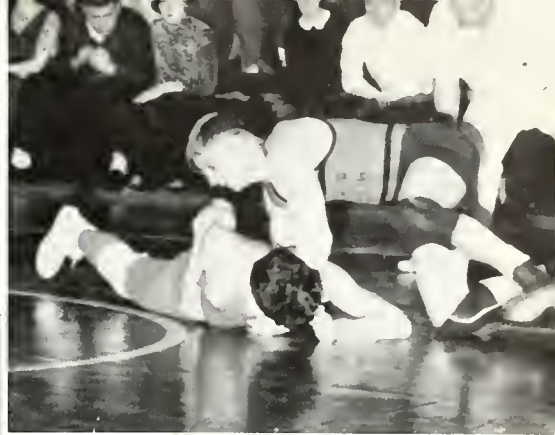

This sports year brought an innovation to the Mansfield Campus. The new event was the Mountie's initial season in wrestling on a full intercollegiate scale. The M.S.C. matmen participated in 12 dual meets, 4 freshman meets, the Wilkes College Tournament and the Pennsylvania State College Wrestling Tournament, held this year at Bloomsburg State College.

Although the team was composed mainly of freshmen, Mansfield's grapplers, under the very capable leadership of Mentor Wallace Maurer, turned in an overall season record of 8-3-1. A remarkable record for a team's debut year.

The captain for the year was Dick Cowley. Other grapplers that gave added depth to the team were Bob McDougal, Tony Antinnes, Bob Clark, Jim Talada, John Wasley, Dave Shultz, Carter Giles, and Jim Logan. Tom Heiser capably performed the duties of Assistant Coach.

Junior Varsity Wrestling

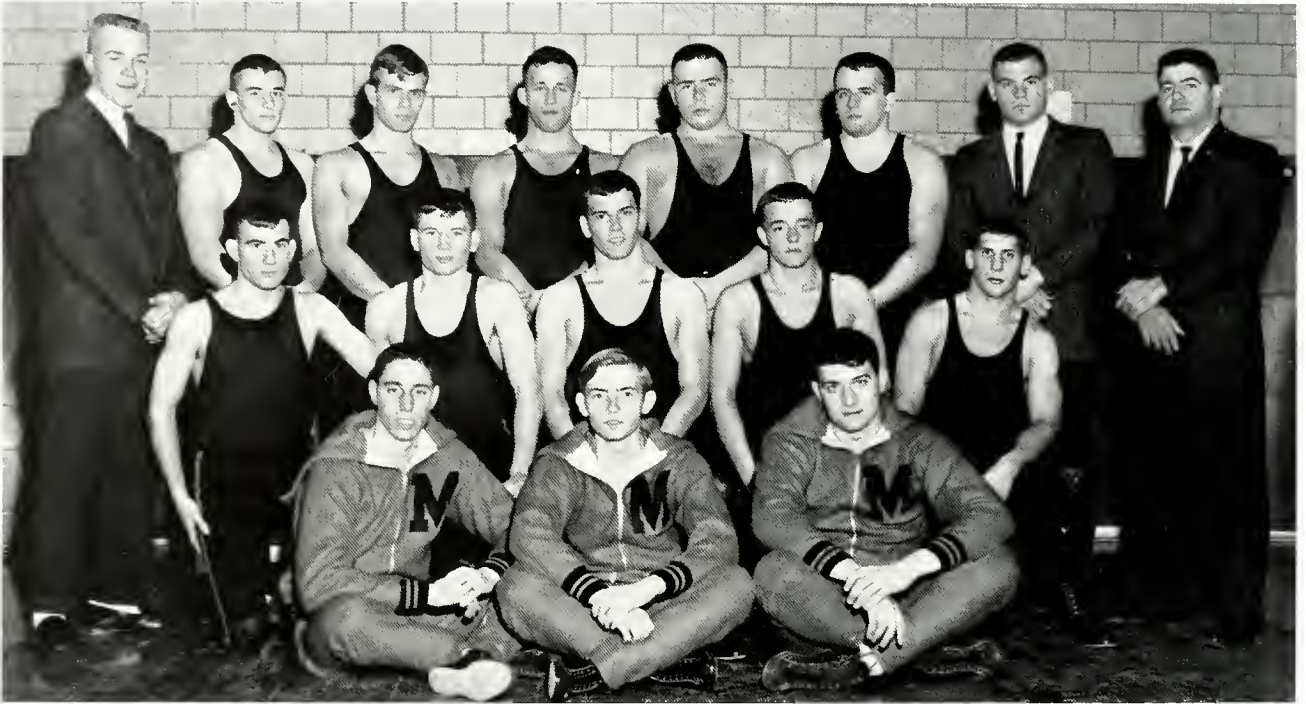

ROW 1: Jim Albertson, Desmond Corey, Vic Bontempo. ROW 2: Gary Wenzel, Don Knaus, Craig Michael, Bill Russell, Barry Chamberlin. ROW 3: Bill McCawley, Paul Mayo, Ricky Kirijan, Shell Sittler, George Eckroat, Don Curtis, Student Coach Tom Heiser, Coach "Wally" Maurer.

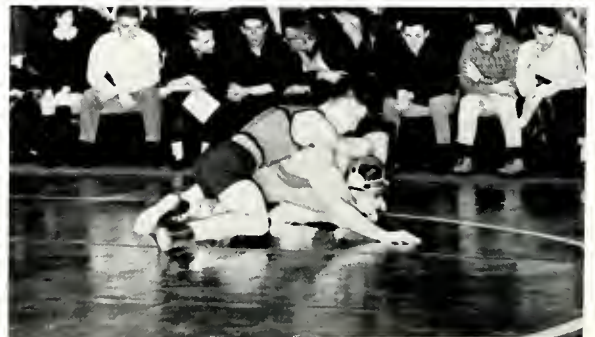
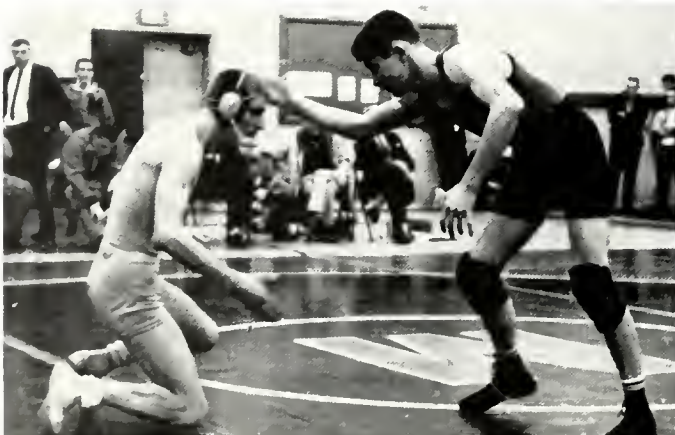

Track and Field



ROW 1: Bob Schelhorn, Nick Wanck, George Cobb, Dennie Grinnell, Norman Pierce. ROW 2: Jay Young, Gerry Cole, Floyd Gillette, John Schooley, Jerry Boltz, Barry Smith. ROW 3: Mr. Melvin Dry, Lane Haflett, Dick Berg, Bob Brisiel, Joe Russell.

1963 gave birth to the first Track and Field Team in Mansfield's history. Coach Melvin "Molly" Dry worked with about twenty Mountie men in order to get the sport on its feet.

1964 was the first year that Mansfield competed in regularly scheduled meets on an intercollegiate level. Tri-Meets were scheduled with Bloomsburg, Lycoming, Utica and Brockport; a dual meet was scheduled with Lock Haven. Mansfield ended the season by participating in the All State College Meet at Penn State.



1963 Linksters



ROW 1: Paul Whittaker, Martin Waldron, Barry Jones. ROW 2: Lee Clark, Coach Marian Decker, Edward Baltruchitis, Paul Weaver.

1963 was a season of recruiting and training for the Mansfield Linksters. Under the mentorship of M. E. "Spotts" Decker, the Mounties recorded a 1-6-1 record. This sport is a growing one on the M.S.C. campus, with fledglings practicing for berths on the varsity squad.

SCORES

M.S.C.	5½	Wilkes College	12½	M.S.C.	2	Bloomsburg	16
M.S.C.	9½	Bloomsburg	8½	M.S.C.	6	Lock Haven	12
M.S.C.	9	Lock Haven	9	M.S.C.	5½	Bloomsburg	12½
M.S.C.	5½	Lycoming College	12½	M.S.C.	4	King's	14



1963 "Mountie" Baseball

Although the '63 baseball season was filled with losses, the spirit of the Mountie hardballers was high.

The conclusion of the season brought the termination of coaching duties for Mountie Coach, Bill Gibson.

Turning in outstanding performances for the year were diamondmen Lee Ropelewski, Roger Wetzal, Leni Givens, Bill Roesch, Bud Hulser, Tom Wallon, Bill Nichols, Ed Kimmell, and Jack Fetchkan.

VARSITY SCORES

M.S.C.	Opponent
7	Geneseo 5
4	Bloomsburg 10
1	Bloomsburg 0 (rained out)
1	Lock Haven 7
5	Lock Haven 8



ROW 1: Norm Sisele, Bob Smith, Charles Kier, Ed Kimmell, Rick Miller. ROW 2: Bob Hudinski, Jerry Myers, Lee Ropelewski, Roger Wetzal, Mike Brace, Chuck Nitsche, Ed Jones, Frank Worthington. ROW 3: Coach Decker, Leni Givens, Bill Roesch, Bob Sittlinger, Bud Hulser, Tom Wallon, Bill Nichols, Bob Kraft, Jack Fetchkan, Coach Gibson.

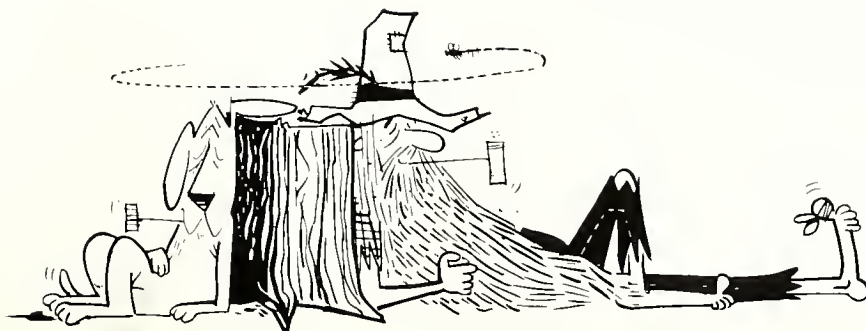



Bob Smith, Lenny Givens, Coach Bill Gibson, Bud Hulser, Lee Ropelewski, Chuck Nitsche.



JACK FETCHKAN
Pitcher



BILL ROESCH
Shortstop



Women's Intramurals

MRS. LUTES



ASTRIDA VANADZINS
Athlete of the Year

VOLLEYBALL CHAMPS, Left to Right: Linda Minich, Peggy Saylor, Carol Spengler, Georgia Stroup, Linda Lacock, Gail Propsner, Barbara Resh.

RUNNERS-UP, Left to Right: Charlotte Butzgy, Ginger Middleton, Sandy Carl, Alice Savidge, Judy Young, Mary Bear.



TABLE SHUFFLEBOARD CHAMP:

TABLE SHUFFLEBOARD RUNNER-UP:



Linda Kostige

Karen Bishop



Champions — 1963



BOWLING CHAMPS: Left to Right: Mata Adrian, Judy Young, Barbara Middleton, Charlotte Butzgy, Alice Savidge.



CO-EDUCATIONAL BOWLING CHAMPS: Left to Right, ROW 1: Alice Savidge, Barbara Middleton, Charlotte Butzgy. ROW 2: Fred Sprout, Ron Sampson.

BASKETBALL CHAMPS: Left to Right, Kneeling: Nancy Benedict, Nina Landis, Marge Booth, Nancy Barron Slavin, Lynn Trapani.



TABLE TENNIS CHAMP
Waneta Easterbrook



BASKETBALL RUNNERS-UP, Left to Right: Jane Thomas, Ann Marie Dombroski, Barb Heitsman, Linda Lacock, Evelyn Eaton, Bonnie Bush.

TABLE TENNIS RUNNER-UP
Sally Trautman



BADMINTON DOUBLE CHAMPS: Joanne Driesbauch, Charlotte Butzgy.



BADMINTON DOUBLES RUNNERS-UP: Linda Kostige, Karen Bishop.



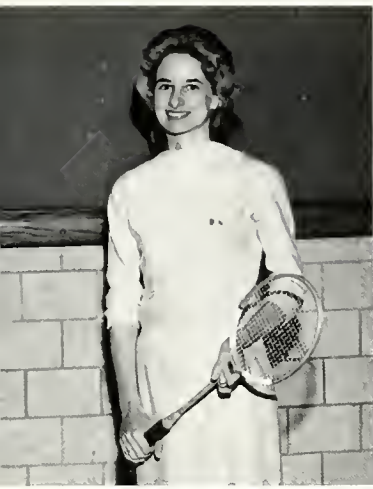

BADMINTON CHAMP
Diane Hess

TENNIS CHAMP
Nancy Frear



MANAGERS: Kathy McCallie, Barbara Heitsman, Eleanor Spangle, Beverly Webber, Barbara Middleton, Diana Horn, Charlene Ficarro.



SPORTS DAY, KNEELING: Esther Watts, Charlene Ficarro, Linda Fogelman, Barbara Middleton, Bonnie Bush, Diana Horn, Linda Parks, Judy Snyder, Evelyn Eaton. STANDING: Nancy Benedict, Barbara Heitsman, Ruth Rhodes, Eleanor Spangler, Georgia Stroup, Nancy Frear, Waneta Easterbrook, Sandy Carl, Mary Baer, Jane Thomas, Pam Reed.



EXECUTIVE BOARD, KNEELING: Judy Snyder, Nancy Benedict, Nancy Frear, Pam Reed, Jane Thomas. STANDING: Danna Griffiths, Mary Jane Colegrove, Marge Booth, Waneta Easterbrook, Nancy Brodak.



... *Who Won?*



STUDENT



GOVERNMENT



Left to Right: Tom Dutchess, Susan Harris, Jim Carlson, Dean Eleanor L. Mayock, Walter Badeau.

Student Council

Student Council represents the student body in all campus matters. The members work to effect liaison between the administration and the student body. Its purpose is to promote the welfare and interests of the students and to stimulate pride in Mansfield State College.

The officers of Student Council are: *James Carlson*, president; *Thomas Dutchess*, vice-president; *Susan Harris*, secretary; *Walter Badeau*, treasurer; *Gerald Cole*, *Sherrill Fuller*, *Eric Long*, and *Craig MacPherson*, delegates-at-large.

Left to Right: Mary Joseph, Craig MacPherson, Kenneth Griffith, Lee Gernert, Scott Husted, Norma Franzen.





Left to Right: Nick Wanck, Gerald Cole, Eric Long, Phil Dantini, Sherill Fuller, Larry Hess, Ambrose Potrzebowski.

— The Voice of the College

Mansfield State College played host to student council delegates from all of the State Colleges. At right is the representative council in session.

Progress seemed to be the password at M.S.C. The council took action concerning the following projects in the 1964 school year: Recognition of outstanding students, the purchase of a Student Government station-wagon, the purchasing of records, movie projector, and a new basketball scoreboard. It helped to bring about the first Cultural Exchange Day at M.S.C., as well as numerous other successful projects.



Government of, for,



Left to Right: Terry Crouthamel, Ron Markert, Bob Harcharek, Tom Dutchess, Gerald Cole, Dennis Kubasko, Lee Gernert, Ron Sampson.

Men's Dormitory Council

Responsible for maintaining an orderly condition in the Men's Dorm and coordinating dormitory activities, the Council is a self-governing organization consisting of paid and elected student counselors. The Council represents the men of the dormitory on all Campus committees including Student Council.

President ———— *Terry Crouthamel*
Senior Members ———— *Gerald Cole,*
Dennis Kubasko
Junior Members ———— *Tom Dutchess,*
Bob Harcharek,
Lee Gernert,
Vic Ortiz
Sophomore Members ———— *Ron Sampson,*
Ron Markert

The Senior Counselors during a weekly room inspection . . .

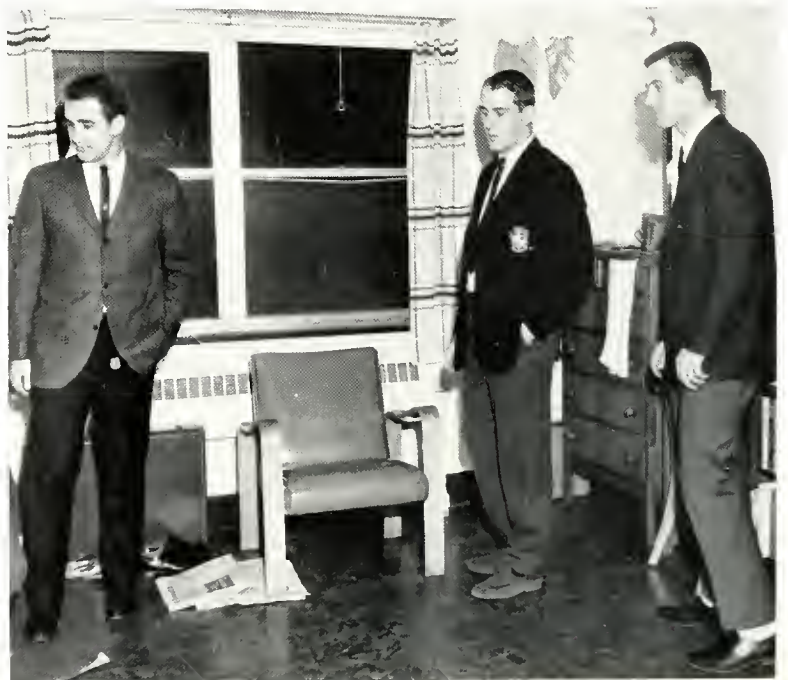

and by the Students



Left to Right, SEATED: Assistant Dean Margaret Holland, Diana Horn, Jayne Schroeder, Dean Eleanor Mayock, Dorothy Smeck, Marilyn Hess, Linda Etter, Polly Thorington, Marilyn Harris, Norma Franzen. STANDING: Lorraine Bleiler, Sally Bourke, Linda Kostige.

Women's Dormitory Council

Governing the largest group on campus, the Women's Dorm Council maintains the standards as designated in the dormitory manual, *The Co-ed*. The officers of the Council are *Norma Franzen*, president; *Linda Etter*, vice-president; *Lorraine Bleiler*, secretary; *Sally Bourke*, treasurer.

The Council officers pose for the cameraman.

Mrs. Farwell confers with the Council!



Day Student's Executive Board



Left to Right: Sheila Jenkins, Bruce Canfield, Alice Carlson, Tom Johnston, Jeanne Morgan, Dean Holland, Nick Wanck, Mat Swinsick, Preston Edsell.

The main objectives of the Day Students' Club are to have a definite voice in the Student Government Association and to create good will among the day and dormitory students through progressive activities.

Campus Cotillion Committee

Left to Right, SITTING: Dean Holland, Loretta Scotia, Maggie Curran, Phyllis Gonsky, Alice Savidege, Linda Etter. STAND-
ING: Les Keller, Al Searle, Fred Sprout, Eric Long.

Left to Right: Tom Walker, Bill Williams, Dixie Dunlap, Molly Caldwell, Tom Heisor.





Organizations

Cultivating Creative Talents . . .



SITTING: Ambrose Petrzebowski, Mr. Kuruna. STANDING: Joan Klase, Esther Watts, Mrs. Terry, Joan Casper, Bob Schelhorn, Janet Campbell, Pat Bartosh, Ted Knoll, Lois Kier.

The Art Club

The Art Club of Mansfield State College is affiliated with the Eastern Art Association. The members consist of those students who have a profound interest in art. There are many things the Art Club does for the College throughout the year—Christmas Decorations, Art exhibits, and guest lecturers from the world of art.

The new mural in the Hut, an added attraction to the campus, is one of the Art Club's projects this year.

Bob Schelhorn, Mrs. Terry, Mr. Kuruna, Ambrose Petrzebowski, Esther Watts.



Ambrose Petrzebowski
President
Bob Schelhorn
Vice-President
Esther Watts
Secretary
Mrs. Terry
Treasurer



ROW 1: Donna Seeley, Kathy Bianco, Donna Lush. ROW 2: Mary Ann Gross, Ruth Hennip, Anna Shaffer, Mary Baer, Margaret Perry. ROW 3: JoAnn Mulvey, Ann Steehler, Barbara Resh, Barbara Rupert, Kathy McDowell. ROW 4: Carolyn Carbaugh, Ann Marie Dombroski, Arlene Wickman, Herb Seltzer, Charles LaVaucher, Tom Ryan. ROW 5: Marion Eld, Joan Torma, Barbara Brick, Clare Drew, Sylvia Hughes, Maureen Toga. ROW 6: Anne Telech, Jean Lundy, Sylvia Campbell, Ann From, Millie Meekle. ROW 7: Kathy Malecki, Georgia Stroup, Eileen Wodzinski, Bob Nelson, Sandy James. ROW 8: Sandra Finnerty, Eloise Waltman, Peggy Tulabitz, Laurel Hutzel, Alice Bond, Carolyn Putnam.

Association for Childhood Education

The Association for Childhood Education, a professional organization for elementary teachers, is affiliated with the state, national and international organizations. To promote a keener interest in the education of young children and to develop a professional outlook as an integral part of the student's life, at college and as a teacher, is the purpose of A.C.E. It helps potential elementary teachers to develop a sound educational and philosophical perspective for their chosen field.

For the Elementary Teacher . . .



ROW 1: Linda Ketchum, Carol Thomas, Helen Bunch. ROW 2: Linda Weaver, Evelyn Eaton, Judy Young, Mr. Spencer, Barbara Heitsman. ROW 3: Miss Kuster, Linda Butchko, Bonnie Brooks. ROW 4: Marlene Bussin, Ruth Kneiss, Dr. Hunsicker, Linda Morgan, Evelyn Salak. ROW 5: Donna Hadden, Pat Gesfor, Eleanor Coolich, Naomi Ackelson, Vera Culver. ROW 6: Charlene Ficarro, Wanda Skinner, Carol De-Anglis, Joanne Testa, Mary Bunnell, Dr. Heltibridle. ROW 7: Sharon Tibbs, Kathy Walsh, Sally Thetga, Marti Rood, Pat Learn, Betty Stermer. ROW 8: Sue Morse, Virginia Pansero, John Williams, Leroy Young, Shirley Neugebauer, Roselie Cole.

Known as A.C.E.

OFFICERS

President
Vice-President
Secretary
Treasurer

Judith Young
Barbara Rupert
Ruth Hennip
Barbara Resh

Cropping, Cutting, and Editing . . .



Bob Harcharek
Editor-in-Chief

Carontawan — 1964

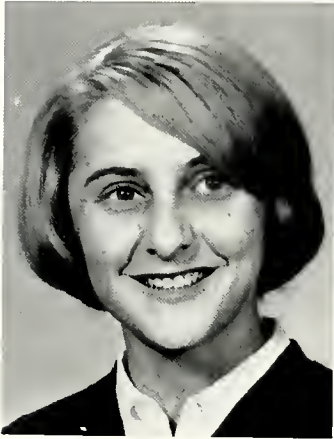

Lynn Baker
Assistant Editor

The assistant editor on the job . . .



Ken Masteller
Assistant Editor



Dr. Mildred Menge
Advisor



The 1964 Carontawan is the chronicle of the Mansfield College school year. It is the task of each new staff to present the year as they see it, with the hope that it will be a little different from the way it has been presented in the past.

With this in mind, the 1964 staff began working on the book in March of 1963, and it slowly materialized. By September, and the beginning of school, we had a fair idea of the format we wanted. Our only problem was to develop it.

Pictures were taken, headlines, copy, and cutlines were written and edited before the final shipment was sent to press on February 29.

Between 2000 and 3000 pictures were taken this year by our staff and by our professional photographers, and it was our job to select those we considered best for our publication.

We realize that it is not possible to please everyone with any publication. However, we feel as a staff that we need make no apologies for this year's effort. We feel that we have done our best.

Bob Harcharek



Helen Staschak



Donna Hans



Frank Marks



Sue Gross



Marian Eld

Not Pictured
Jack Stewart

The Staff at
work and play . . .



JoAnn Mulvey



Judy Preston



Leana Wilkenson



Waneta Easterbrook



Collegiennes

The Collegiennes is a newly formed organization at Mansfield State College. It is the aim of this group to promote the ethical, cultural, and social development of its members and of the student body. Membership consists of women representing a cross section of all curricula and class standing. Qualifications for membership in the Collegiennes are a 2.2 cumulative average, individual character, and leadership and participation in campus activities.

ROW 1: Sue Moore, Carolee Stankus, Corresponding Secretary, Ginny McCoy, Mrs. Dorothy Milward, Advisor, Janet Boekenkamp, Miss Ruth Billings, Advisor, Carol Serino, Pat Bartosh. ROW 2: Lorraine Blecher, Loretta Scatta, Gail Propsner, Phyllis Gorsky, Aleda Myers, Recording Secretary, Lucy Larson, Lorraine Menn, Recording Secretary, Donna Griffiths, Sue Fouse, Delores Satkowski, Mata Adrian.

Esquires

"The Esquires" provides an outlet for the ambitions of contemporary musicians on campus. Aside from concert and dance performances here at Mansfield, the band is busy throughout the year with professional engagements at area colleges and high schools where their big band sound has maintained for them the reputation for being one of the finest dance bands in the area.

ROW 1: Les Keller. ROW 2: John Kalivoda, Tom McClure, Don Griffith, Fred Lenz, Bill Williams. ROW 3: John Witmer, Al Searle, Ron Nicodemus. ROW 4: Florintino Caimi, Nic Catalano, John Williams, Ken Willet, John Harper, Lee Villani.





College Community Orchestra

Professor Douglas Engelhardt is the director of Mansfield College Community Symphony Orchestra. Its members consist of students on the Mansfield campus with supplementary instrumentalists coming from Mansfield and surrounding communities.





ROW 1: Jane Hymes, Yvonne Button, Dawna Fetter, Jan Fisher, Mickie Harris. ROW 2: Elspeth Foley, Charles Zebroski, Joan Rose, John Kalivoda, Ernest Knell, Fred Lenz, Sharon Jeutter, Tom Walker, Angela Fiore, Bill Williams. ROW 3: Carolyn Wolfe, Lynne Roberts, Carole Ruppenthal, Lynn Phillips, Lynn Sheldon, Larry Huntley, Dave Dunlap, Edward Hartzell, Al Neumeyer, Don McClure, Larry Snyder, Don Griffith. ROW 4: Mr. Bertram Francis, Director, Florintino Caimi, Joe Altieri, Lee Villani, Les Keller, John Williams, John Harper, Ken Willet, Kay Robertson, Al Searle, Ron Nicodemus, John Witmer, Winfield Alleger, Larry Judd. ROW 5: Nick Catalano, Jerry Bruce, Ken Houser, Ramsey Meredith, John Polinski, John Schooley, Sue Rush.

Concert Wind Ensemble

Woodwind Quintet

Yvonne Button, Janice Fisher, Dave Sunlop, Lynne Roberts, Elspeth Foley.





Donna Hamm
Editor-in-Chief



Mr. Jerome Hand
Advisor

*T
h
e*



Sandy Bassett
Circulation Manager

This year the Flashlight went through the process of change in advisors. Even with the difficulties of beginning anew, the hard-working staff produced a good campus paper.

Hard work interspersed with moments of laugh-filled fun make the bi-weekly press nights a worthwhile must for many M.S.C. students.



John Peyser
Assistant Sports Editor



Nancy Kime
Chief Typist



Our advisor in action

F
l
a
s
h
l
i
g
h
t



A Wednesday night get-together



Staff

Business Manager	Naomi Smeach
Sports	Linda Kostige
News	Lois Keir
	Bob Selby
	Kay Sieber
	Marv Gowan
Feature	Marian Bingaman
	Ruth Loch
	Judy Preston
	John Stewart
	Bonnie Zimmerman
	Sally Bourke
	Audrey Moyer
Layout	Gail Zimmerman
Circulation	Sandy Kreidler
	Sue Weidman
	Jean Crop
Business	Joan Casper
	Janet Campbell
	Carol Carbaugh
	Patt Learn
	Pat Simkanich
Typists	Karen Bishop
	Carol Drake
Photography	Sally Bourke

Bertha Williams
News Editor



Bob Haycharek
Sports Editor



Sue Harris
Feature Editor



Ken Masteller
Assistant Sports Editor



Norma Franzen
Associate Editor





4-H Club

ROW 1: Sally Fraitman, Alice Savidge, Mrs. Lutes. ROW 2: Pauline Frick, Rita Thomas, Gloria Bleiler, Sandy Paschall, Lorraine Bleiler.

The 4-H Club on M.S.C. Campus is a service organization which provides its members with the opportunity of participating in 4-H activities, further interest in 4-H, developing leadership and citizenship, and rendering service to the club, community, and the country.

French Horn Ensemble

Dave Dunlop, Gordon Gillette, Susan Fouse, Jewel Bittner, Edward Hartzell, Larry Huntley.



Toward Better Government . . .



ROW 1: Dale Bushowski, Financial Secretary, Ann Freimarck, Dr. Harper, Advisor, Larry Crouse, Chairman, Morey Young, Sergeant-at-Arms, Edward Baden, Historian. ROW 2: Monty Jennings, Sharon Gillespie, Norma Reaples, Jean Morgan, Beatrice Sulnac, Ambrose Petrozobowski, Nancy Grinel. ROW 3: Ronald Smarsch, Herb Smith, Parliamentarian, Tom Dutchess, Pat Nash, Helen Penno, Recording Clerk, John MacCartney.

Intercollegiate Conference on Government

SEATED: Dr. Robert Harper, Advisor. STANDING: Suzanne Fretz, Bruce Keller, Terry Buckno, Patricia Wainwright, Harold Hutchins, John Dana, Bill Young, Irving Aton, John Williams.



For Religious and Social Growth . . .



ROW 1: Mrs. Jones, Advisor, Donna Herzog, Ruth Hersip, President, Mrs. Randolph. ROW 2: Mary Lynne Gowan, Treasurer, Joan Leidy, Vice-President, Cindy Johnson, Editor, Linda Etter, Chaplain, Margie Russell.

Kappa Phi

ROW 1: Marlyse Bradley, Darlene Woodward, Mary Lynne Gowan, Grace Harper, Donna Nifret, Carolee Stankus, Linda Long, Norma Franzen, Betty Lou Daughberg. ROW 2: Mrs. Elinor Sagar, Deanne Deleporte, Kensie Willott, Chris Lovell, Connie Waltz, Kay Bryner, Mary Alice Bair, Danita Shaw, Lois Kair, Diane Powers, Joyce Smith, Beverly Cloud, Vivian Blackwell. ROW 3: Mrs. Margaret Jupenlaz, Judy Wadhams, Brenda Biller, Margie Russell, Linda Harbaugh, Carol Haysock, Carol Rainer, Pam Reed, Sharon Wolfe, Donna Rubenstein, Linda Veinon.





Les Jongleurs

ROW 1: Anne Wentlandt, Vic Sagnario, Angela Frank. ROW 2: Dr. Henry, Zane Wilson, Mary Batcher, Donna May. ROW 3: Thomas Colegrove, John Gatewood, Bunny Konopski, Russell Gray, Fred Nichols.

The purpose of Les Jongleurs is to acquaint its members with folk dances, folk songs, and the traditions associated with them.

Les Jongleurs go on tour to entertain others with their folk songs and dances.

String Quartet

Carol Bryant, Sylvia Lynch, Ernest Knell, Sherrill Fuller.



*M
a
j
o
r
e
t
t
e
s*



MICKIE HARRIS
Co-Captain



WANETA EASTERBROOK
Drum Major



DONNA HAMM



CAROL SERINO



DONNA MARIRKOV



LYNN PERKINS

CAROLEE STANKUS

SANDY JAMES

SUE PLEUGLER

MARY DIETER





*M
a
r
c
h
i
n
g
B
a
n
d*

The Varsity Athletes . . .

"M" Club

ROW 1: Bob Wirth, Bill Scott, Danny Cappello, Bob Smith. ROW 2: Waldo Moran, Lenny Givens, John Barrett. ROW 3: Dick Berg, Chet Schickling, Tom Wallon, Terry Crouthamel, Jerry Cole. ROW 4: Sal Montagna, Jerry Mattis, Ben Crisi, Joe Sabo.



ROW 1: Fred Eddinger, Mike Brace, Al Glennon. ROW 2: Ed Baltruchitis, Ralph Fararro, Pat Sandone, Leo Balestrini, Jack Bailey, Coach Moore. ROW 3: Ken Hoover, Frank Egido, Paul Chesney, Shawn McKinney, Paul Whittaker, Bob Brissell, Rich Miller, Bud Hulser, Bob Harcharek.



Athletic and Recreational Activities . . .



ROW 1: Ed Kimmell, Tom Havens, Norm Sicile, Bob Smith, Denny Kabasco, Charlie Fleming. ROW 2: Tony Meranka, Tom Faulds, Joe Madera, Bruce Keller, Charlie Nitsche, Phil Dantini, Preston Edsell, Lee Bonhammer. ROW 3: Tom Schulda, Chuck Paternoster, Bob Brissell, Coach Decker, George Maxim, Gene Hendrickson, Jerry Gorsky.

Men's Recreation Association

OFFICERS

ROW 1: Mr. Decker, Advisor, Bob Brisiel, President, Tom Havens, Vice-President. ROW 2: Preston Edsell, Treasurer, Joe Madero, Chuck Paternoster, Gene Hendrickson, Secretary.





*P.S.E.A. — the
 Pennsylvania State
 Education Association*

ROW 1: Jean Chilson, Margaret Jones, Mary Ann Green, Jean Lundy, Ann Steehler, Jean Brechley, Jane Mott, Rachael Richards, Barbara Trautman. ROW 2: Pat Learn, Linda Kostage, Nancy Fitzpatrick, Donna Griffiths, Anna Schaffer, Vera Culver, Carol Kester, Donna Seeley, Carole Ruppenthal. ROW 3: Jay Angel, Tina Steman, Barbara Rupbert, Mary Ann Gross, Ann Snyder, Jean Elliot, Marlene Busiz, Elaine Wrislen. ROW 4: Richard DePes, Marilyn Putnam, Sharen Tebbs, Judith Young, Kathleen Walsh, Sally Slamp, Pat Charney, Millir Mickel, Kinsey Elliot. ROW 5: Carolyn Starks, Dr. Mutchler, Larry VanDruff, Bruce Zerman, Ben Crisi, Delbert Doud, Larry Crouse, Lois Billingsley.





Newman Club

ROW 1: Lynn Sebastianelli, Kathleen Walsh, Kay Wool, Helen Sullivan, Vic Bonotempo, Frank Egidio, Truman Painton, Margaret Perry, Kathy McDowell, Rene Doran, Kathy Malecki. ROW 2: Lynn Stadelmaier, Cheryl Famini, Carl Grovanz, Maggie Curran, Rev. John O'Brian, Dr. Bencetic, Barbara Morgan, George Daru, Robert Kraft, Barbara Gillen, Carol Evans. ROW 3: Nicki Pagano, Lisa Marsbrall, Kathy Bianco, Carol Serino, Lorraine Mann, Jan Ciaricretti, Ginny McCoy, Kathy Zerby, Pat Lavendowski, Kathy Sennette, Pat Combs, Ellen Wallagonda. ROW 4: Judy Forst, Barbara Breck, Evelyn Eaton, Jane Schroeder, Elizabeth Galupka, Marcy Busim, Pat Simkanich, Klean Duffy, Ed McCausland, Jack Kennedy, Joni Gresko, Marcy Rice, Sue Fleeeyer, Ann Saia. ROW 5: Paul Bird, Tom Faulds, Lee Ropelewski, Dan Cappello, Wayne Dick, Dick Miller, Al Roman, George McMangle, Charles Nitsche, John Vincetti, Jerry Gorsky, Sal Montagna, Peter Malindock.



The Home Economics Association . . .



OFFICERS

Alice Savidge, Secretary
Rita Thomas, President
Miss Stookesbury, Advisor
Louise Bower, Treasurer
Linda Parks, Vice-President

Omicron Gamma Pi

ROW 1: Lois Haye, Shirley Lovell, Florence Mietlicki, Faye Yeich. ROW 2: Judy Reinbart, Louise Bower, Diana Powers, Rosemarie Ralin, Joan Hresko, Ellen Lyssend, Sue Rozelle, Elaine Leitzel, Judith Handy, Audrey Mayer, Leslie Manfredi, Sue Flaill. ROW 3: Carol Mills, Mary Thompson, Sharen Fairchild, Miss Stookesbury, Advisor, Rita Thomas, Diana Horn, Jean Haverstick, Margaret Feather, Alice Savidge, Emily Kagel. ROW 4: Margaret Morehouse, Leona Thompson, Christina Black, Barbara Manleck, Jay Knepp, Marcy Osborne, Phyllis Wright, Angela Buggee, Mary Caldwell, Cheryl Knauss, Mary Boarts. ROW 5: Betty Ann Bodman, Beverly Phillips, Sandra Bassett, Pauline Frick, Ellen Waligunda, Bonnie Wolfe, Donna Wheeler, Marilyn Hess, Carol Haysock, Christina Staymen, Victoria Pagana, Barbara Lockman, Eleanor Peck, Mary Dieter, Bonnie Zimmerman, Georgia Brooke, Sarah Trautman, Nancy Lebo. ROW 6: Linda Parks, Barbara Trautman, Margaret Rauch, Linda Fogelman, Donna May, Kathy McCallie, Monica Toesmeyer, Marian Bingaman, Lillian Woody, Joan Miner, Ruth Rindlaub, Pat Lewandoski, Robin Wagner, Tanya Pyle, Linda Lacock, Pat Miller, Evelyn Mitrea, Judy Forest, Dandra Paschall, Linda Geist, Linda Vernon, Marcy Rice, Aida Scheingold, Katheline Stonis.



Drama — Comedy — Excitement



Mary Ruth Konopski.
Back to Front: Pat Wetzel,
Tom Wheeler, Ruth Lock,
Evelyn Mitrea, Beatrice Gul-
nac.

The Players

Left to Right: John Harris,
Donna Giambastian, Janice
Troutman, Mr. Flynn, Skip
Becker, Bob Harcharek, Caro-
lee Stankus.



Left to Right: Elaine
Pleiskett, Russell
Eiffert, George Mc-
Manigle, Carol Ser-
ino, John Beck, El-
len Lyssand, David
Kerr, Arline Foster.
Front: Skip Becker.



From Stagecrews to Acting . . .

Charlene Ficarro, Jack Jacobs, Ted Knoll, Pete Engle, Anne Wentlandt, Lorraine Chick, Barb Compton.



Left to Right: Dave Kerr, Bill Casterlin, Scott Young, Lorraine Menn, Marti Rood, Ernie Shartle.

Left to Right: Donnie Milward, Sharon Weed, Lisa Marshall, Mary Baer. Top: John Eiklor, Bryon Hawthorne.





ROW 1: Carol Kester, Mary Lynn Gowan, Carol White, Mr. Foreman, Herb Seltzer, Dr. Hiltbridle, Diana Powers, Karen Hemphill, Kensie Elliot. ROW 2: Janet Ferris, Sandy Bassett, Donna Angood, Margaret Feather, Marilyn McCoy, Mary Low Burleigh, Nancy Kime, Catherine Watson, Carol Haipock, Susan Lehman, Betty Ann Bodman, Janice Maurer. ROW 3: John Raker, Beverly Allen, Eloise Waltman, Margaret Vite, Dave Kerr, Linda Scholl, Beverly Cloud, Sylvia Campbell, Horace King, Pauline Trick, Bonnie Dowse. ROW 4: Don Jones, Sandy Paschall, Jerry Bruce, Dane Heyd, Lane Haffett, Derwood Say, Darwin Watkins, Barbara Trautman, Gloria Mahan, Norma Franzen.

Student Christian Association



OFFICERS

ROW 1: Pauline Frick, Mr. Foreman, David Heyd, Dr. Heltibridle, Bonnie Dowse. ROW 2: Sylvia Campbell, Beverly Cloud, Dave Kerr, Lane Haflitt, Linda Schall, Horace King, Diane Powers.





ROW 1: Ann Weaver, Sue Fouse, Ann Freimarck, Betty Jones, Jan Ferris, Jewel Bittner. ROW 2: Harold McAullif, Lynn Sheldon, Tom Walker, Lamont Satterly, Frank Marsteller, Pat Sandone, Larry Huntley, Ernest Knell, Bob Todd.

*Renaissance
Singers*

Brass Ensemble

Larry Huntley, John Harper, Ken Willet, Karl Kolsbun, Doug Durnin.





String Trio

Left to Right: Carol Bryant, Nina Westbrook,
Sherrill Fuller.

Young Democrats

SEATED: Dr. Robert Harper. STANDING:
Terry Bucko, Susan Fretz, Harold Hutchins,
Irving Aton.





*Women's
Athletic
Association*



Advanced Chorus



ROW 1: M. Weis, M. Kritzber, B. Dowse, M. Boussum, C. Wolfe, C. Snyder, D. Schramling, L. Moshier, S. Fouse, C. Waltz, G. Hartsock, K. Noble, Y. Button, C. Bryant, G. Schmick, J. Hymes, A. Fiore, Fehlmann, B. Dahberg, T. Mihalick, N. Diehl, M. Anderson, D. Dunlap. ROW 2: S. Rowe, C. Larson, L. Stapleton, G. Dolbear, M. Brown, S. Lentz, J. Bittner, J. Fisher, C. Johnson, S. Jetter, B. Naumann, E. Galupka, J. Valentine, M. Harris, J. Boekenkamp, C. Esaley, J. Troutman, C. Peet, K. Robertson, B. Allen, D. Rabenstine, S. Lynch, S. Flamini, J. Ferris, S. Rush, R. Espenshade, L. McColloch, A. Irin, S. Sparber. ROW 3: O. Bougher, K. Clepper, C. Walker, C. White, A. Freimarck, R. Meredith, F. Caimi, B. Sandel, J. Gatewood, B. Willet, Y. Hollen, M. Behabetz, R. Zuby, S. Pregmon, J. Polinski, E. Knell, R. Hill, D. Griffith, D. Fetter, D. Hertzog, L. Roberts, G. Harper, M. McCoy, M. Reese. ROW 4: R. Hunt, D. Dunlap, H. Alleger, W. Williams, L. Phillips, J. Schultz, L. Villani, Z. Wilson, J. Kalivoda, J. Williams, F. Marstellar, D. McClure, J. Schooley, F. Lenz, E. Hartzell, N. Shook, S. Butchar, N. Catalano, P. Malinchock, H. McAulliffe, K. Houser, D. Campbell, K. Kolsbun, L. Judd. ROW 5: H. Carr, D. Schroyer, J. Kusmerek, T. Kuhns, D. Whitaker, D. Weber, L. Huntley, A. Neumeyer, L. Satterly, R. Taylor, B. Hawthorne, L. Keller, J. McDowell, L. Sheldon, H. King, R. Hartman, C. Todd.





CAMPUS



L I F E

The Mansfield of

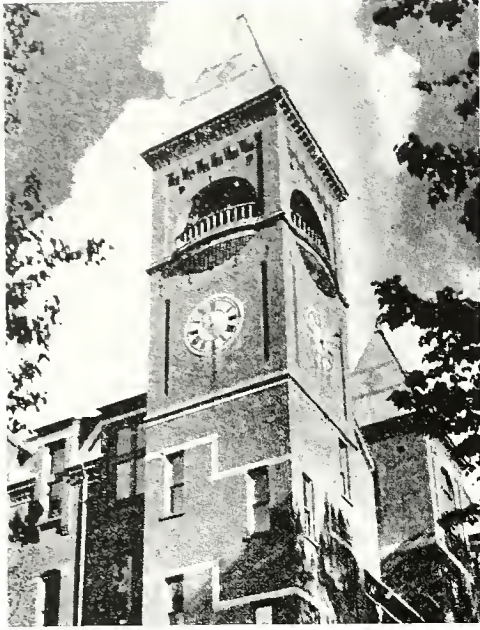

The tower clock.
A forgotten symbol . . .

South Hall—1946

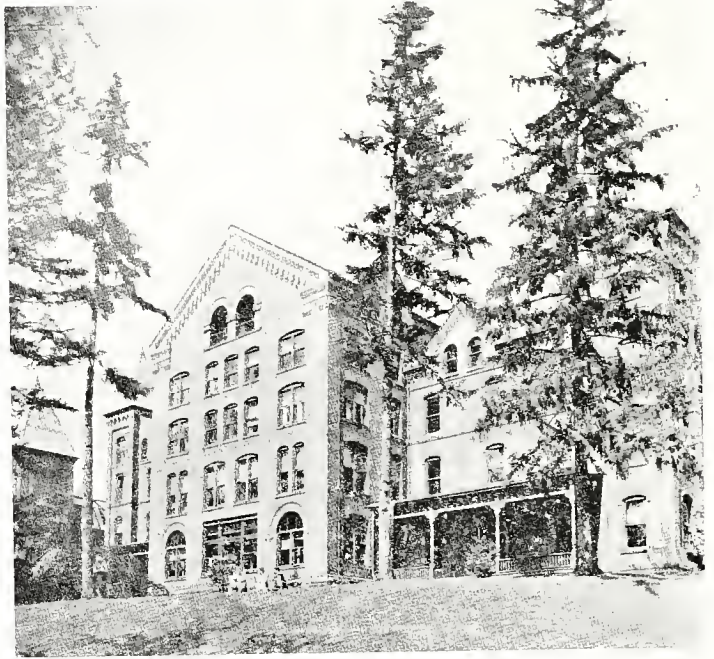

The College in the 1860's

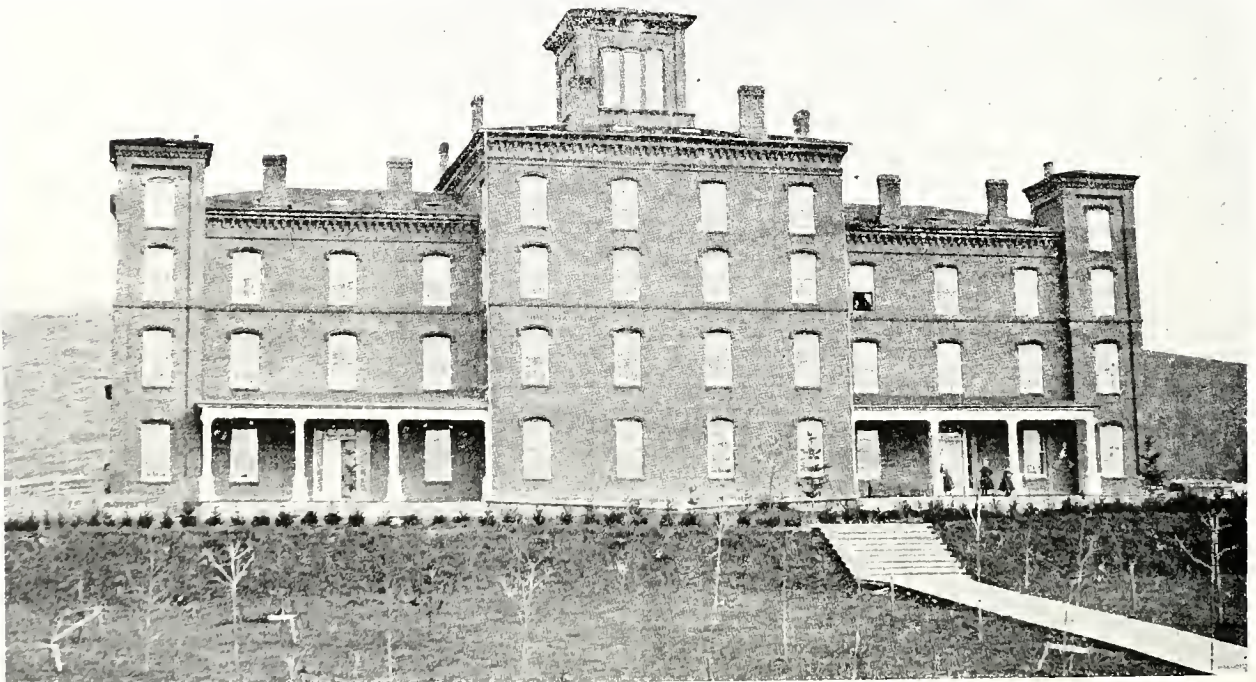

Days Gone By



The Mansfield Campus of the 1880's

North Hall—1946



Our Alma Mater

"Old Mansfield, high upon the eastern hill,
Dear Mansfield, hail to thee!
"Thy loyal sons and daughters with a will
Salute in melody.
"We bring a laurel wreath of praise,
And pledge our love thro' all the days;
"Our Alma Mater, dear, all hail to thee!
Old Mansfield, hail to thee!
"The world is better for the beacon light
Which thou hast shed abroad,
"Strong hearts are stronger for the testing flight
That leads men up to God.
"In all the varied walks of life, in peaceful path
and stress of strife,
"We find thy sons and daughters true to thee,
Old Mansfield, hail to thee!
"We never can forget the days we've spent
Within thy hallowed walls.
"We'll learn sometime what all your lessons meant
When larger duty calls."

Dr. Will George Butler

From the Past





to the Present Day

1
9
6
4



A Campus of Diversity



3 P.M.—Hut Time

It's not so bad, Red;
it's only morning.

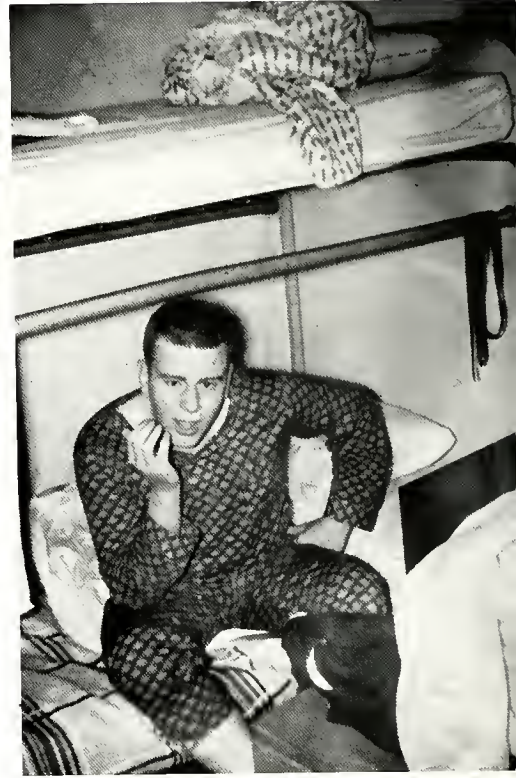

Reserved for "Wally"!



The studios second floor . . .



With Individual Interests



The Praying Artist . . .



Another Summer Party . . .

Parking behind the East Building!



Here comes a snowball . . .



The Real Thinker!

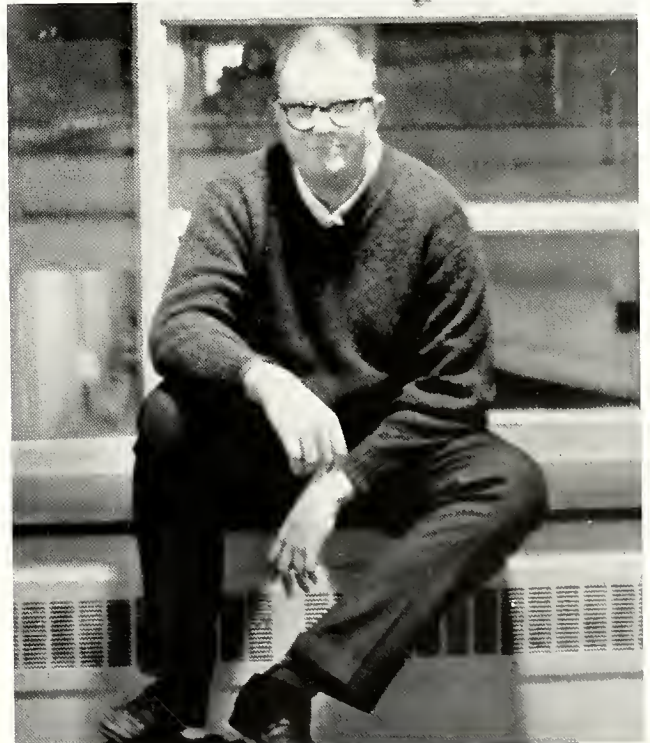

Able to Look

Peck-a-boo!!



The fun of Summer School . . .

And you, Charlie?



Homecoming Parade . . .



Back and Remember . . .



The first formal dinner for President Bryan.

This is relaxing!!!

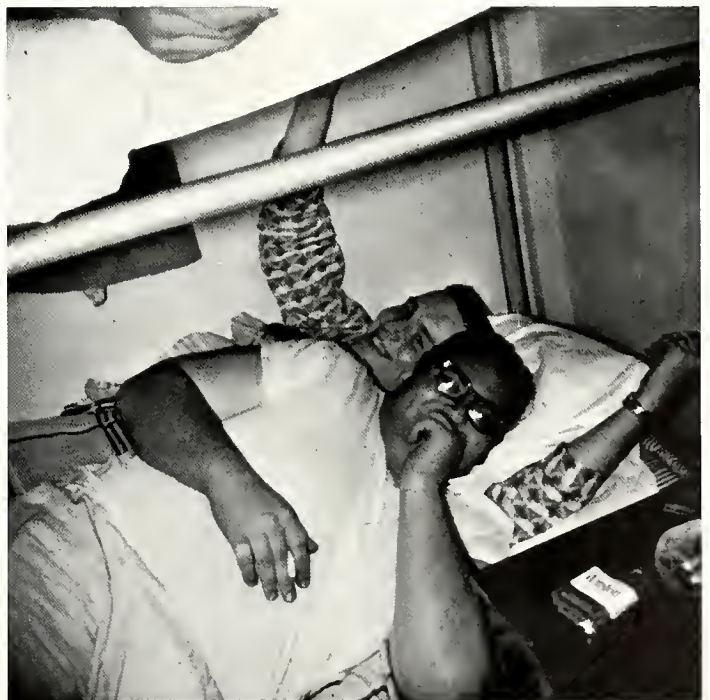

Who Will Remember



The Varsity Coaches . . .



Arlene and Larry
(Freshman Class President)



Enjoying your studies, Bob?



The Friday Night Hop
at South Hall Lounge . . .

1964 in Twenty Years???



Mark Unger hops 97 yards to paydirt . . .



Hut time—9:30 . . .

The pert frosh . . .



Vic Rave of the Mansfield circuit . . .



The Faces of Friends



Are you guys kidding . . .

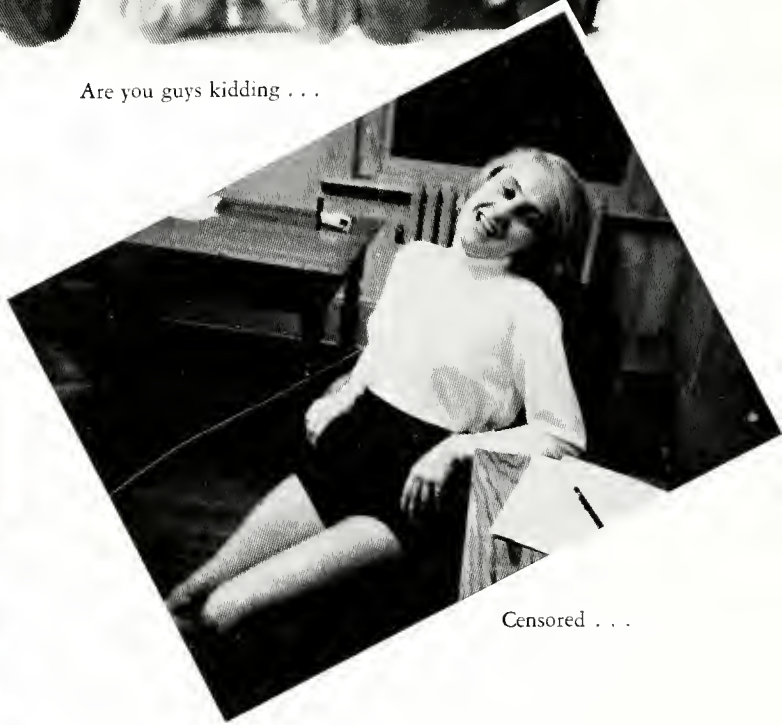

Censored . . .



Hop time . . .

A visit from the dead . . .





We May Never See Again . . .



A gridder makes good . . .



Here's to you,
And here's to me.

Hope we never
disagree . . .



The book worms of the library . . .

As the Memories



I don't believe you . . .

It's picnic time . . .



Bev, you've got to be kidding . . .



Dorm Counsellors *do* carry weight . . .

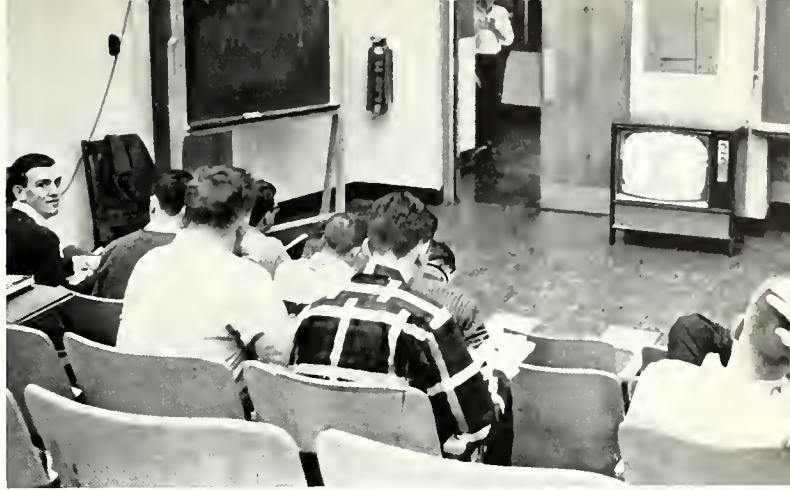

TV 101—Science Building Auditorium



The motel special . . .

Fade Away . . .



As the yearbook reached the end of the planning road, our editor also ended his journey . . .



*Senior Index
and
Advertisements*

Student Directory

David John Abola, Social Science, Mansfield, Pennsylvania, P.S.E.A. 3, 4; N.E.A. 3, 4; Day Students 1, 2, 3, 4.

Marion B. Allen, Elementary, Towanda, Pennsylvania, S.P.S.E.A. 4; S.N.E.A. 4.

Joe Altieri, Music, Nazareth, Pennsylvania, Phi Mu Alpha 2, 3, 4; Phi Sigma Pi 3, 4; Wind Ensemble 2, 3, 4; Chorus 1, 2, 3, 4.

Glenn C. W. Ames, Social Science, Middlebury Center, Pennsylvania, P.S.E.A. 1; N.E.A. 1; Day Students 1, 2, 3, 4.

Jeanne Mae Arnold, Elementary, Matamoras, Pennsylvania, A.C.E. 1, 2, 3, 4; S.C.A. 1, 2, 3, 4.

Marcia Carolyn Ashton, Home Economics, Newtown, Pennsylvania, Omicron Gamma Pi 1, 2, 3, 4; W.A.A. 1, 2, 3, 4; Campus 4-H Club 2, 3.

Eugene N. Augustine, Elementary.

Nancy Jane Bachman, Social Science, Ulysses, Pennsylvania, Class Secretary 3, 4; Head Usher 3; Resident Assistant 3; Counselor Asst. 4; P.S.E.A.-N.E.A. 4.

Keith Bailey, Social Studies, Sayre, Pennsylvania, Phi Sigma Epsilon 1, 2, 3, 4; P.S.E.A. 4.

Lida Barker, Home Economics.

Bernice Bartlett, Elementary, Mansfield, Pennsylvania.

Patricia Bartosh, Home Economics, Wilkes-Barre, Pennsylvania, Omicron Gamma Pi 1, 2, 3, 4; W.A.A. 1, 2; College Players 1, 2, 3, 4; Art Club 4; W.D.A. Hall Monitor 2.

Cameron F. Bausch, Elementary, Danville, Pennsylvania, A.C.E. 2, 3, 4; Phi Sigma Epsilon 2, 3, 4.

Barbara Helen Baverà, Home Economics, New Kensington, Pennsylvania, W.A.A. 3; Omicron Gamma Pi 1, 2, 3 Treasurer, 4 Secretary.

Paul Clinton Beard Jr., Social Science, Millersburg, Pennsylvania, Football 1, 2, 3, 4; Phi Sigma Epsilon 1, 2, 3, 4, Historian; M Club 1, 2, 3, 4; Dining Room Committee 2, 3.

Sarah E. Beecher, Home Economics, Schuylkill Haven, Pennsylvania, W.A.A. 2, 3, 4; Omicron Gamma Phi 1, 2, 3, 4; Christmas Committee 1, 2, 3; Campus 4-H Club 2, 3; Art Club 3.

Ralph S. Begeal, Mathematics, Mansfield, Pennsylvania.

William Belcher, Science.

Nancy Lind Benedict, Elementary, Crooked Creek, Pennsylvania, W.A.A. 1, 2, 3, 4; Day Students 1, 2; Executive Board of W.A.A. 3.

Charles Alan Benson, Elementary, Williamsport, Pennsylvania, A.C.E. 2, 3, 4; Intramurals 1, 2, 3.

Richard C. Berg, Social Science, Mansfield, Pennsylvania, Football 1, 3; Basketball 1, 2; Track 3, 4; S.C.A. 3, 4; M Club 3, 4; N.E.A. 4.

Jewel Ann Bittner, Music, Catawissa, Pennsylvania, Music Education Club 1, 2, 3, 4 Secretary 2, v.p. 3; Lambda Mu 2, 3, 4 sec. 3, V.P. 4; French Horn Ensemble 3, 4; Chorus 1, 2, 3, 4; Marching Band 2; Renaissance Singers 2, 3, 4; Opera Workshop 1, 2, 3, 4; Orchestra 3, 4; Campus 4-H Club 3, Song Leader.

Barbara Eleanor Blosser, Elementary, Abington, Pennsylvania, W.A.A. 1, 2; A.C.E. 1.

Betty Ann Bodman, Home Economics, Catawissa, Pennsylvania, S.C.A. 1, 2, 3, 4; Cabinet 3; Kappa Phi 1, 2, 3, 4, Historian 2, Treasurer 3; Omicron Gamma Pi 1, 2, 3, 4; Kappa Omicron Phi 2, 3, 4, Guard 3, 1st V.P. 4; Flashlight 1, 2; W.A.A. 1, 2; Campus 4-H Club 2, 3, 4, Pres. 3; Board of Presidents 3, P.S.E.A. 4; Student Council Retreat Leadership Training 3; Thanksgiving Committee 4; Organization Evaluation 4; Student Resident Asst.3.

Janet V. Boekenkamp, Music, Glenholden, Pennsylvania, Lambda Mu 3, 4; Band 1, 2; Social Sorority Comm. 2, 3, 4, V.P. 3, Pres. 4; Chorus 1, 2, 3, 4; Opera Workshop 2.

Alice Walker Bond, Elementary, Hector, New York, W.A.A. 1, 2; A.C.E. 1.

Leland Henry Bonbamer, Social Science, Forty Fort, Pennsylvania, Phi Sigma Epsilon 2, 3, 4; College Players 2; Flashlight Staff 2, 3; Intramural Basketball 2, 3, 4; P.S.E.A. 3, 4; N.E.A. 3, 4.

Marjorie Edith Booth, Elementary, Montrose, Pennsylvania, W.A.A. 1, 2, 3, 4 Sec. 4; A.C.E. 1, 2, 3, 4; S.C.A. 3, 4; Concert Band 1, 2, 3.

Ronald Thomas Boyanowski, Social Science, Laceyville, Pennsylvania, Newman Club 3, 4; Baseball, Basketball 1, 2, 3; Track 3, 4.

Laurence Brewer, Science.

Mary Marson Briem, Elementary, Elmira, New York.

Eileen Brinser, Mathematics.

James A. Brott, Social Science, Little Marsh, Pennsylvania, Day Students Organ. 1, 2, 3, 4; P.S.E.A. 4; N.E.A. 4.

TYOGA FARMS DAIRY
- Nutritious Dairy Products -

RONALD D. SICK
Owner

2 QUEENS STREET
WELLSBORO, PENNSYLVANIA

Pat Brown, Elementary.

Helen Lou Bunch, Elementary, Wellsboro, Pennsylvania, W.A.A. 1, 2, 4; A.C.E. 2, 3, 4; P.S.E.A.-N.E.A. 4.

Thomas Burke, Elementary

Doris Sue Burley, Elementary, Mansfield, Pennsylvania, P.S.E.A.; A.C.E.

Harvey Butler, Mathematics.

Yvonne Kay Button, Music, Mansfield, Pennsylvania, Chorus 1, 2, 3, 4; Marching Band 1, 2, 3, 4; Concert Band 3, 4; Woodwind Quintet 3, 4; Orchestra 2, 4; Lambda Mu 2, 3, 4; Treas. 4; Music Ed. Club 1, 2, 3, 4; Opera Workshop 1, 2; Day Student 1, 2, 3, 4.

Janet Elizabeth Campbell, Home Economics, Sunbury, Pennsylvania, S.C.A. 1, 2, 3, 4, Cabinet 2; Omicron Gamma Pi 1, 2, 3, 4; Art Club 3, 4; Flashlight 3, 4.

Shirley Marie Capwell, Elementary, Waverly, New York.

Alice Carlson, Home Economics, Turtlepoint, Pennsylvania, Omicron Gamma Pi 1, 2, 3, 4; L.S.A. 1, 2, 3, 4; 4-H Club 3; W.A.A. 1; S.C.A. 1, 2, 4; Parents Day Guide 1, 2, 3; College Day Guide 1, 2, 3, 4; Student Chairman 4; Halloween Decoration Comm. 2, 3; Christmas Dance Comm. 4.

Harry L. Carr, Music, Waymart, Pennsylvania, Music Ed. Club 1, 2, 3, 4; Concert Chorus 1, 2, 3, 4; Marching Band 3.

Joan Marie Casper, Home Economics, Catawissa, Pennsylvania, Newman Club 1, 2, 3, 4; Omicron Gamma Pi 1, 2, 3, 4; Flashlight 1, 2, 3, 4, Business Manager 3; Art Club 3, 4.

Nicholas M. Catalano, Music, Scranton, Pennsylvania, Band 2, 3; Esquires 2, 3; Marching Band 1, 2, 3; Chorus 1, 2, 3, 4; Orchestra 2, 3, 4.

Patrick J. Charney, Elementary, West Wyoming, Pennsylvania, M-Club 3, 4; Football 3, 4; P.S.E.A.-N.E.A. 4.

Beverly J. Cloud, Elementary, Langhorne, Pennsylvania, Kappa Phi 3, 4; Music Ed. Club 1, 2, 3, 4; Band (Marching) 1, 2; Chorus 1; S.C.A. 1, 2, 3, 4, Program Chairman 2, Corresponding Sec. 3, First Vice-President 4.

Gerald G. Cole, Social Science, Athens, Pennsylvania, M-Club 1, 2, 3, 4, Sec. 3; Phi Sigma Epsilon 1, 2, 3, Sgt. at Arms 3; M.R.A. 3, 4, President 3; Men's Dorm Council 1, 2, 3, 4; Football 1, 2, 3, 4; Freshman Chorus; Intramural Basketball 1, 2, 3, 4; Student Council 4; Senior Class Vice-President.

Gary Lee Cook, Mathematics, Mainesburg, Pennsylvania, Day Students Club 1, 2, 3, 4.

Constance Craig, Humanities.

Thomas O. Crandall, Elementary, Alden Station, Pennsylvania, Dining room Comm.; Phi Sigma Epsilon; Wrestling Team; Men's Dorm Float Committee.

Bernard A. Crisi, Social Science, Aliquippa, Pennsylvania, M-Club 1, 2, 3, 4; Student Council 3; Newman Club 1, 2, 3; Football 1, 2, 3, 4; P.S.E.A. 4.

Terry Crouthamel, Humanities, Harrisburg, Pennsylvania, M-Club, Treasurer; Dorm Council, President; Newman Club.

Beverly Jane Cunningham, Mathematics, Knoxville, Pennsylvania, Sigma Zeta 2, 3, 4; S.E.A. 3; S.P.S.E.A. 3.

Betty Louise Dahlberg, Music, Gilboa, New York, Kappa Phi 1, 2, 3, 4, Treas. 2, Shut-in-Chairman 3, Music Chairman 4; Music Education Club 1, 2, 3, 4; Lambda Mu 3, 4; Concert Chorus 1, 2, 3, 4.

Linda Silver Dapp, Elementary, Hallstead, Pennsylvania, College Players 1, 2; *Flashlight* 1.

James Daugherty, Social Studies, Wellsboro, Pennsylvania, Day Student Club 1, 2, 3, 4.

Glenn Davis, Social Science.

William Clifford Davis, Biology, Mount Pleasant, Pennsylvania, Biology Club 3; German Club 3; Day Students Club 3.

Carolyn DeAngelis, Elementary, Susquehanna, Pennsylvania, Newman Club 1, 2; A.C.E. 2, 3, 4; Homecoming Committee 4; Thanksgiving Committee 4.

Donald P. Derk, Physics-Mathematics, Sunbury, Pennsylvania, Phi Sigma Pi 2, 3, 4, Treas. 2, President 3, 4; Sigma Zeta 2; *Carontawan* 2, 3; Board of Presidents 3, 4, Chairman 3; Radio Club 1, 2, Vice-President 2; Day Students Organization 1, 2, 3, 4; Budget Comm. 3; Homecoming Comm. 2.

Winfred Anne Doan, Elementary, Knoxville, Pennsylvania, P.S.E.A.

Sarah Donohue, Mathematics.

Delbert A. Doud, Elementary, Mansfield, Pennsylvania, Day Students 1, 2, 3, 4, Executive Board; P.S.E.A. 4.

John Arthur Dow, Elementary, Emporium, Pennsylvania, Phi Sigma Epsilon 2, 3, 4.

David Dunlap, Music, Huntingdon, Pennsylvania, Phi Mu Alpha Sinfonia 2, 3, 4; Music Ed. Club 1, 2, 3, 4; Marching Band 1, 2; Concert Band 3, 4; Intercollegiate Band 3; M.S.C. Symphony Orchestra 1, 2, 3, 4; French Horn Ensemble 2, 3, 4; M.S.C. Chorus 1, 2, 3, 4; Corning Symphony 3, 4.



MANSFIELD MOTEL

Moderate Rates — Fine Foods

Mansfield, Pennsylvania

In Appreciation

DR. JOSEPH MOORE

COLLEGE PHYSICIAN

Jacqueline D. Duval, Home Economics, Meadville, Pennsylvania, Budget Planning Committee 1, 2, 3, Secretary 2, Chairman 3; Dining Room Committee 1, 2, 3, Secretary 2; Class Secretary 2; *Flashlight* Staff 1, 2; Omicron Gamma Pi 1, 2, 3, 4; Kappa Omicron Phi 2, 3, 4 Reporter 3, 3rd Vice-President 4; College Players 2; Student Council 3, President 3; Student Union Committee, Board of Presidents 3; College Center of the Finger Lakes, Student Committee 3, Secretary 3.

Waneta A. Easterbrook, Social Science, Library Science, Bath, New York, S.C.A. 1, 2, 3, 4, President 3, Student Advisor 4, Executive Board 2, 3, 4; Marching Band 1, 2, 3, 4, Head Drum Majorette 1, 2, 3, 4; W.A.A. 1, 2, 3, 4, Board of Presidents 3; P.S.E.A.-N.E.A.; *Carontawan* 4; Day Students 4.

Mary Catherine Smyth Eaton, Elementary, Troy, Pennsylvania.

Marian Eld Smith, Elementary, Coudersport, Pennsylvania, A.C.E. 2, 3, 4; *Carontawan* 2, 3, Business Manager 4; P.S.E.A.-N.E.A. 4; Kappa Phi 4.

Raymond Nimrod Elliott, Jr., Social Science, Harrisburg, Pennsylvania, Phi Sigma Epsilon 2, 3, 4, House Manager 2, 3, Sgt. at Arms 2; Intramural Basketball 1, 2; Campus Cotillion 1, 2; Opera Workshop 3; Biology Club 3, 4; M-Club 2, 3, 4.

Linda Caroline Erickson, Humanities, Elmira Heights, New York, College Players 1; S.C.A. 2, 3; Kappa Delta Pi 3, 4; *Carontawan* 3, Proofreading Editor.

Harland J. Evans, Elementary, Millerton, Pennsylvania, Day Students Club 1, 2, 3, 4; P.S.E.A.-N.E.A. 3, 4.

Susan Evans, Elementary.

James Farrell, Mathematics.

John George Fetchkan, Social Studies, West Mifflin, Pennsylvania, M-Club 2, 3, 4; President 3; Baseball 1, 2, 3, 4; Football 1, 2, 3, 4; Basketball 1, 2, 3.

Mary Jane Fetterolf, Social Science, Tremont, Pennsylvania, W.A.A. 1, 2, 3; Kappa Phi 1, 2, 3, 4, Finance Chairman 3, Membership Chairman 2; S.C.A. 1; I.C.G. 1; Art Club 2.

Charlene Marie Ficarro, Elementary, Susquehanna, Pennsylvania, A.C.E. 1, 2, 3; Newman Club 1, 2; Players 1, 2, 3, Executive Board 2, Secretary 3; W.A.A. 1, 2, 3; Treasurer 3; Dining Room Comm. 2, Secretary 2; Big-Little Sister Comm. 3; Freshman Activities 2, 3; International Relations 3; Social Improvement Comm. 3; P.S.E.A. 3; Student Council Retreat 2, 3.

Sandra A. Finnerty, Elementary, Ulster, Pennsylvania, A.C.E. 4; W.A.A. 1, 2, 4; Homecoming Court 3; Mardi Gras Comm. 2.

M. Angela Fiore, Music, Lewistown, Pennsylvania, Music Ed. Club 1, 2, 3, 4; Kappa Delta Pi 3, 4; Lambda Mu 2, 3, 4, Treas. 3, President 4; Newman Club 1, 2, 3, 4, Secretary 3; Board of Presidents 4; Concert Wind Ensemble 2, 3, 4; Chorus 1, 2, 3, 4; Orchestra 2, 3, 4; Marching Band 1, 2.

Elspeth Anne Foley, Music, Lehigh, Pennsylvania, Lambda Mu 2, 3, 4; Kappa Delta Pi 3, 4, Historian Reporter 4; Music Ed. Club 1, 2, 3, 4; Recording Secretary 3; W.A.A. 1, 2, 3, 4; Concert Wind Ensemble 2, 3, 4; College Community Orchestra 2, 3, 4; Advanced Chorus 2, 3, 4; Freshman Chorus 1; Woodwind Quintet 3, 4; Marching Band 1, 2.

Arlene Y. Foster, Elementary, Canton, Pennsylvania, Concert Band 1; W.A.A. 2, 3; Players 3, 4; A.C.E. 1, 2, 3, 4; Dorm Monitor 2, 3.

Kathleen E. Francis, Elementary, Mansfield, Pennsylvania, Freshman Chorus 1; College Players 1, 2; Day Students 1, 2, 3, 4, Secretary-Treasurer 2; Student Council 3; Treasurer 3; Opera Workshop 2, 3, 4; Kappa Delta Pi 3, 4, President 4.

Angela R. Frank, Humanities, Pine Grove, Pennsylvania, Les Jongleurs 3, 4; *Flashlight* 1, 2; *Carontawan* 2, 3, Literature Editor 3; Newman Club 2; Music Ed. Club 2; Chorus 2; W.A.A. 2; German Club 3, 4; English Club 2.

Nancy Lee Frear, Elementary, Montrose, Pennsylvania, W.A.A. 1, 2, 3, 4, Executive Board 1, President 3; Women's Dorm Council 1; Student Council 2, Secretary; A.C.E. 1, 3, 4; *Flashlight* 2; Kappa Delta Pi 3, 4, Vice-President 4.

Allan Frisk, Social Studies, Sayre, Pennsylvania.

Ann From, Elementary, Centereach, Long Island, New York, A.C.E. 1, 2, 3, 4; W.A.A. 1, 2, 3, 4; P.S.E.A.-N.E.A. 4.

John Charles Fronczkiewicz, Jr. Social Science, Luzerne, Pennsylvania, Day Student 3, 4; P.S.E.A. 4, Treas. 4; I.C.G. 4.

Sherrill Ann Fuller, Music, Renovo, Pennsylvania, Women's Dorm Council 3, Treas. 3; Student Council 4; Lambda Mu 2, 3, 4, Vice-President 3; Kappa Delta Pi 4; Marching Band 1, 2; Chorus 1, 2, 3, 4; Orchestra 2, 3, 4; Opera Workshop 1, 2, Accompanist 1; Renaissance Singers 2, 3; Chamber Music Ensemble 1, 2, 3; Music Ed. Club 1, 2, 3, 4; Star-lo's 1, 2, 3, 4.

Bruce Furman, Science.

Dimitra Gaitanis, Home Economics, Lehigh, Pennsylvania, Omicron Gamma Pi 1, 2, 3, 4; W.A.A. 1, 3; Art Club 3.

Edward L. Gamble, Elementary, Ulysses, Pennsylvania.

**ELKLAND LEATHER
COMPANY, INC.**

**TANNERS OF PRIME OAK
SOLE LEATHER**

**WALK FOR HEALTH
ON
GENUINE LEATHER SHOES**

Elkland, Pennsylvania

Jane DeWitt Gamble, Mathematics, Troy, Pennsylvania, Kappa Delta Pi 3, 4; Sigma Zeta 2; Budget Committee 2, 3.

Robert W. Gebr, Social Science, Trout Run, Pennsylvania, I.C.G. 2, 3, 4; Young Republican 3, 4, Treasurer 4.

D. Diane Gillespie, Social Science, Mansfield, Pennsylvania, Day Students 1, 2, 3, 4, Executive Board 3; Players 1, 2; *Carontawan* 3.

Phyllis Gonsky, Home Economics, Throop, Pennsylvania, College Players 2, 3, 4, Historian 3; Newman Club 1, 2, 3, 4; Omicron Gamma Pi 1, 2, 3, 4; Campus Cotillion Committee 1, 2, 3, 4, Protocol 1, Co-Chairman 3; Social Sorority Committee 2, 3, 4, Corresponding Sec.; Homecoming Court 3, 4.

Maryann E. Green, Elementary, Monroeton, Pennsylvania, W.A.A. 1; S.C.A. 1, 2, 3; Kappa Phi 1, 2, 3; 2nd Vice-President 2; S.P.S.E.A. 2, 3; A.C.E. 1, 2, 3; Freshman Class Officer, Treasurer; Farm Project Committee 1; Monitor 1, 2.

Donald M. Griffith, Music, Williamsport, Pennsylvania, Music Ed. Club 1, 2, 3, 4; Concert Wind Ensemble 2, 3, 4; Concert Chorus 1, 2, 3, 4; Esquires 2, 3; Concert Orchestra 2, 3, 4.

Danna Griffiths, Humanities, Millerton, Pennsylvania, Women's Dorm Council 2, 3, Treasurer 2, 3; W.A.A. 1, 2, 3, 4, Treasurer 3; Kappa Delta Pi 3, 4; Flashlight 2, 3; A.C.E. 1; Social Sorority Comm. 3, 4; P.S.E.A.-N.E.A. 4; Day Students Club 4.

June Grizzell, Social Science, Huntsville, Alabama, Gamma Theta Upsilon.

Mary Ann Gross, Elementary, Harrisburg, Pennsylvania, A.C.E. 1, 2, 3, 4; W.A.A. 1, 2, 3, 4; P.S.E.A. 3, 4.

Judith Elaine Gulden, Home Economics, Mt. Holly Springs, Pennsylvania, W.A.A. 1, 2, 3; Omicron Gamma Pi 1, 2, 3, 4.

Alfred Emil Haberstroh, Jr. Secondary, Forest City, Pennsylvania, Phi Sigma Epsilon 1, 2, 3; Day Students Club; Biology Club 3, 4; Intramural Basketball 1, 2, 3, 4; Intramural Softball; Freshman Float Committee.

Russell Joseph Hamilton, Social Studies, Broadalbin, New York.

Bettina Haskins, Elementary, Mansfield, Pennsylvania.

Marcia Mae Hebert, Music, Ashland, Pennsylvania, Music Ed. Club 3, 4; Les Jongleurs 3, 4, Treasurer 4; Freshman Chorus 1; Advanced Chorus 2, 3, 4; Training Band 3.

Laurel L. Hertzell, Elementary, Drexel Hill, Pennsylvania,

A.C.E. 4; W.A.A. 1, 4.

Diane Louise Hess, Home Economics, Williamsport, Pennsylvania, *Carontawan* 1, 2, 3, Composite Editor 2, Editor-in-Chief 3; Kappa Omicron Phi 2, 3, 4; Omicron Gamma Pi 1, 2, 3; College Players 1, 2; W.A.A. 1, 2, 3; L.S.A. 1.

Nila Marie Hettich, Elementary, Burlington, Pennsylvania, W.A.A. 1; Day Student 2, 3, 4; P.S.E.A. 3, 4; Kappa Delta Pi 3, 4.

Ronald Larue Hill, Music, Hughesville, Pennsylvania, Chorus 1, 2, 3, 4; Marching Band 1, 2, 3; Renaissance Singers 3, 4; Music Ed. Club 1, 2, 3, 4; Phi Mu Alpha 3, 4.

Lana Halcombe, Music, Opera Workshop 4; Chorus 1, 2, 3, 4; Renaissance Singers 2, 3, 4; Star-Los' 1, 2, 3, 4; Music Ed. Club 3, 4.

Yance Paul Hollen, Music, Altoona, Pennsylvania, Chorus 1, 2, 3, 4; Marching Band 1, 2, 3; Music Ed. Club 1, 2, 3, 4; Phi Sigma Epsilon 2, 3, 4.

Dawn Maureen Hollick, Social Science, Jersey Shore, Pennsylvania, W.A.A. 1; Campus Choraliers.

Robert Louis Hotaling, Elementary, Wysox, Pennsylvania, A.C.E. 1, 2, 3; Art Club 3.

Henry M. Hulser, Social Science, Elmira, New York, M-Club 3, 4; Phi Sigma Epsilon 2, 3, 4; Varsity Basketball 2, 3, 4; Varsity Baseball 1, 2, 3, 4; Newman Club.

Robert Hunt, Mathematics.

Diane E. Husted, Social Science, Blossburg, Pennsylvania, W.A.A. 1, 2, 3; Day Student Club 1, 2, 3, 4, President 3, Executive Board 2; Kappa Delta Pi 1; Newman Club 2, 3.

Sandra Lee James, Elementary, Painted Post, New York, W.A.A. 1, 2, 3, 4; Majorettes 1, 2, 3, 4; A.C.E. 1, 2, 3, 4.

Jeffrey Earl Jerald, Social Science, Tunkhannock, Pennsylvania, Phi Sigma Epsilon 2, 3, 4, Recording Secretary.

Barry Ray Jones, Mathematics, Scranton, Pennsylvania, Golf Team 1, 2, 3, 4.

Donald L. Jones, Geography, Smithfield, Pennsylvania, Day Students 1, 2, 3, 4; S.C.A. 1, 2, 3, 4; Basketball Manager 2, 3, 4; Intramural Basketball 2; Flashlight 2; P.S.E.A.-N.E.A. 4; M.O.F. 1.

Margaret Katherine Jones, Biology, Lawrenceville, Pennsylvania, W.A.A. 1, 2; Board of Presidents 3; Sigma Zeta 2, 3, 4, President 3; Kappa Delta Pi 3, 4; Social Sorority Committee 3, 4, Historian 3; Biology Club 3, Acting Secretary 3; P.S.E.A.-N.E.A. 4.

CONGRATULATIONS TO
THE CLASS OF '64
PENNSYLVANIA ELECTRIC COMPANY
your investor owned electric utility

L. H. FARMELO

Wholesale Distributor

CANDIES — CIGARS — FOUNTAIN SUPPLIES
APPLIANCES — JEWELRY — NOVELTIES
PAPER PRODUCTS

Phone 3000

Elkland, Pennsylvania

"ERNIE'S"

MANSFIELD RESTAURANT

Mansfield, Pennsylvania

In Appreciation

E. A. EVANS, D.D.S.

and

W. F. COOLE, D.D.S

Mary Margaret Josephb, Mathematics, Blossburg, Pennsylvania, Newman Club 2; Day Students 2, 3, 4; Secretary-Treasurer 3; Student Council Retreat Committee 3, President Day Students 4.

John S. Kalivoda, Music, Erie, Pennsylvania, Phi Mu Alpha 3, 4; Marching Band 1; Concert Wind Ensemble 1, 2, 3, 4; Esquires 1, 2, 3, 4, Leader 3, 4; College Community Symphony Orchestra 3, 4; Music Ed. Club 4.

Daniel Joseph Kane, Social Science, Elmira, New York, I.C.G. 3.

John Evans Kasputis, Geography, Tower City, Pennsylvania, Marching Band 1, 2; German Club 3, 4; Day Students Club 3; Radio Club 2; I.C.G. 3.

Arline Kettell, Home Economics.

Judy Kiehl, Home Economics, Elizabethville, Pennsylvania, Omicron Gamma Phi 2, 3, 4; W.A.A. 2, 3, 4.

Margaret Kittle

Joy Elaine Knepp, Home Economics.

Thomas G. Koons, Geography, Athens, Pennsylvania.

Dennis Kubasko, Mathematics.

Daris La Croix, Elementary.

Nina Elizabeth Landis, Elementary, Red Lion, Pennsylvania, W.A.A. 1, 2, 3, 4, Executive Board 2; Players 2, 3, 4; Opera Workshop 1, 2; Chorus 1; *Carontawan* 1; A.C.E. 1, 2, 3, 4; Kappa Delta Pi 3, 4; Alpha Psi Omega 3, 4, President 4.

Charles Frederick LaVancher, Social, Tioga, Pennsylvania, Day Students Club 1, 2, 3, 4; P.S.E.A.-N.E.A. 3, 4.

Lanna Jean Lent, Home Economics, Coudersport, Pennsylvania, Kappa Omicron Phi 2, 3, 4; Omicron Gamma Pi 1, 2, 3, 1st Vice-President of Kappa Omicron Phi 3; W.A.A. 2, 3; *Carontawan* 3; 4-H Club 3; Mardi Gras Comm. 3, Secretary 3.

William H. Linder, Mathematics, Nelson, Pennsylvania, Day Students Club 3, 4.

Jean M. Losey, Library Science, Lawrenceville, Pennsylvania.

Evan Charles Lougher, Elementary, South Waverly, New York, Young Democrat 2.

Ronald Lucchino, Science.

Jean Louise Lundy, Elementary, Montoursville, Pennsylvania, A.C.E. 2, 3, 4; P.S.E.A. 3, 4; W.A.A. 2, 4; Social Sorority Committee 2, 3, 4; Parliamentarian 3, Vice-President 4; Freshman Float Committee.

Deborah Ann Mabou, Home Economics, Indiana, Pennsylvania, Kappa Omicron Phi 2, 3, 4; Omicron Gamma Pi 1, 2, 3, 4; S.C.A. 1, 2, 3; W.A.A. 1; P.S.E.A.

Sylvia J. Martin, Home Economics, New Castle, Pennsylvania, Art Club 3, 4; Omicron Gamma Pi 1, 2, 3, 4; S.C.A. 2; Flashlight 3; P.S.E.A. 4.

Gerald Eugene Mattis, Social Science, Millersburg, Pennsylvania, M-Club 1, 2, 3, 4, Historian 3, 4; P.S.E.A.-N.E.A. 3, 4; Student Council, Member at Large 3; Football 1, 2, 3, 4, Captain 4; Track 3, 4; Recreation Comm. 3; Who's Who Committee 3; Intramural Basketball 1, 2, 4.

Richard Mauro, Science.

George Maxim, Elementary, Sayre, Pennsylvania, Art Club 3; Basketball 1, 2, 3; Newman Club 1; A.C.E. 1, 2, 3, 4; Baseball 4.

Darryl Paul May, Geography, Troy, Pennsylvania, Gamma Theta Upsilon 3, 4.

Rick Parnell Mayberry, Social Science, Roslyn, Pennsylvania, A.C.E. 1, 2; Intramural Basketball, Baseball 1, 2, 3, 4; Cotillion Comm. 4; Day Students 4; P.S.E.A.-N.E.A. 3, 4.

Linda Gayle McColough, Music, Bruin, Pennsylvania, Lambda Mu 3, 4; Music Ed. Club 1, 2, 3, 4; Concert Chorus 1, 2, 3, 4; Marching Band 2, 3, 4; Flashlight 1.

Barbara Bailey McConnell, Elementary, Wellsboro, Pennsylvania, W.A.A. 1, 2, 3, 4; A.C.E. 3, 4; Student Union Assn. 3; Day Students 1, 2, 3, 4; Christmas, May Day, Sophomore Weekend Comm. 2; Junior Class Float; Day Students Float Comm.

Malinda A. McFall, Elementary, Harrisburg, Pennsylvania, W.A.A. 1, 2, 3, 4; *Carontawan* 1; Flashlight 1, 2, 3.

Jo Ann McKee, Elementary, Wellsburg, New York, S.C.A. 1; A.C.E. 1, 2.

Jo Ann McNaney, Humanities.

Mildred Ellen Meikle, Elementary, Painted Post, New York, W.A.A. 1, 3, 4; A.C.E. 1, 3, 4; P.S.E.A. 3, 4.

David Messing, Mathematics, Pine City, New York.

William Charles Messner, Biology, Covington, Pennsylvania, Biology Club 3, 4; Day Student 1, 2, 3, 4.

Barbara Jane Middleton, Home Economics, Lansdale, Pennsylvania, W.A.A. 1, 2, 3, 4; S.C.A. 2, 3, 4; 4-H Club 2, 3, 4, Historian 3; *Carontawan* 1, 2, 3, Photo Editor 1, 2, 3; College Players 4; Omicron Gamma Pi 4; Spring Weekend 3, 4; Radio Club 1, 2; Photo Club 1.



For School Supplies
and
Every Need,
It's
WITMORE'S STORE
Mansfield, Pennsylvania

MAPLE LANES

Automatic Pinsetters
Snack Bar

12 AMF Lanes

Bowling Balls
Equipment Lockers

Air Conditioned Comfort
TOURISTS WELCOME
306 South Main Street
Route 15, Mansfield, Pennsylvania

PRESTON'S, INC.

Mansfield, Pennsylvania



THE PENNY SAVER

Serving the Eastern Half of Tioga County
Mansfield, Pennsylvania

Charles Richard Miller, Biology, Mansfield, Pennsylvania, Phi Sigma Epsilon 1, 2, 3; Day Students; Varsity Baseball 3, 4; Biology Club 3, 4; Intramural Basketball 1, 2, 3, 4; Softball 2.

John K. Miller, Elementary.

John L. Miller, Social Science.

Lawrence R. Miller, Elementary, Eldred, Pennsylvania, Geography Club 1, 2; Day Students Club 1, 2, 3, 4; P.S.E.A.-N.E.A. 3, 4.

Salvatore C. Montagna, Social Science, Pittston, Pennsylvania, Newman Club 1, 2, 3; Day Students Club 1, 2, 3, 4; M-Club 2, 3, 4; Football 2, 3, 4; Opera Workshop 4.

Barbara Ann Morgan, Home Economics, Uniontown, Pennsylvania, Omicron Gamma Phi 1, 2, 3, 4; Newman Club 1, 2, 3, 4, Secretary 4; W.A.A. 2, 3; Campus Cotillion 3, 4; Women's Dorm Council 3; Freshman Initiation Comm. 2; Student Union 4.

Joan H. Morrison, Elementary, Mansfield, Pennsylvania, A.C.E. 1, 2, 3; L.S.A. 1; S.C.A. 1.

Richard Joseph Mulaski, Humanities, Elkland, Pennsylvania, Day Students Club 1, 2, 3, 4, Executive 2, 3.

Joyce Murphy, Elementary.

Aleda Lorraine Myers, Humanities, Montoursville, Pennsylvania, W.A.A. 2, 4; S.C.A. 2, 4; P.S.E.A. 4; Social Sorority Comm. 3, 4, Corresponding Secretary.

Robert F. Nelson, Elementary, McKeesport, Pennsylvania, Phi Sigma Epsilon 2, 3, 4; Men's Dorm Council 3, Sec.; A.A.E. 4; Day Students 4.

Carolyn S. Newton, Elementary.

James Lyle Newton, Mathematics, Port Allegany, Pennsylvania, Sigma Zeta 2, 3, 4, Vice-President 3; Phi Sigma Pi 2; Players 1; Class President 2; Student Council 2; Board of Pres. 2.

Ronald Patrick Nicodemus, Social Science, College Players 1, 3; Day Student Club 1, 2, 3, 4; Opera Workshop 3; Phi Sigma Epsilon 1, 2, 3, 4; Concert Band 3, 4; Esquires 3, 4.

Thomas Noteware, Social Science, Wellsboro, Pennsylvania.

George Novitsky, Mathematics, Jermyn, Pennsylvania, Student Council, President 3; Freshman Class President; Budget Comm. Chairman 3.

Maryon Lee Painter, Home Economics, Westfield, Pennsylvania, W.A.A. 1, 2, 3, 4; Omicron Gamma Pi 1, 2, 3, 4, Secretary 2, President 3; Board of Presidents 3; Art Club 3; Kappa Phi 2, 3, 4, Chaplain 2, 3.

Connie Jean Paris, Library Science, Wellsburg, New York, W.A.A. 1, 2, 4; S.C.A.

Edward Gary Parmenter, Elementary, Athens, Pennsylvania, A.C.E. 1, 2, 3, 4; Art Club 1, 2, 3; *Flashlight* 2, 3, Circulation Manager 3.

Lawrence Charles Parsons, Humanities, Sayre, Pennsylvania, German Club 3; *Flashlight* 2; Newman Club 1; Phi Sigma Epsilon 2, 3.

Carol Alise Peet, Music, Gillett, Pennsylvania, Lambda Mu 3, 4; Music Ed. Club 1, 2, 3, 4; S.C.A. 1, 2; Marching Band 1, 2, 3, 4; Concert Chorus 1, 2, 3, 4; Assembly Comm. 3; Opera Workshop 2, 3, 4; Freshman Initiation Comm. 2.

Helen A. Penno, Social Science, Mansfield, Pennsylvania, I.C.G. 3, 4, Secretary 4; A.C.E. 1; W.A.A. 1; Kappa Phi 1.

Norman C. Pierce, Geography-Biology, Blossburg, Pennsylvania, Day Students 1, 2, 3, 4; Track 3.

Gerald Albert Pirrung, Social Science, Wayland, New York, Newman Club 1, 2, 3, 4; Intramurals 1, 2, 3, 4; Day Student 4; Men's Dorm Association 1, 2, 3.

John Joseph Polinski, Music, Sayre, Pennsylvania, Phi Mu Alpha 2, 3, 4, Assistant Conductor 4; Kappa Delta Pi 3, 4; Marching Band 1, 2; Concert Wind Ensemble 1, 2, 3, 4; Chorus 1, 2, 3, 4; Community Orch. 2, 3, 4; Brass Ensemble 2, 3; Renaissance Singers 2, 3, 4; Music Ed. Club 1, 2, 4; Opera Workshop 2, 3; Collegiate Band 2, 3, 4; Newman Club 1, 2.

Ambrose Potrzebowski, Geography, Arnot, Pennsylvania, Art Club 2, 3, 4, President 3; Day Students 1, 2, 3, 4, Vice-President 3, Executive Board 1, 2, 3; Student Council 3, 4; Vice-President; Senior Class President; Phi Sigma Pi Historian 3, Treasurer 4; Gamma Theta Upsilon 3, 4.

Kay Greenough Priest, Humanities, Mansfield, Pennsylvania, College Players 1, 2, 3; Art Club 3.

Gordon Preston, Mathematics.

Bronwyn Carolyn Pruyn, Elementary, Milan, Pennsylvania, I.C.G. 2, 3, 4, Corres. Clerk 3, 4; Young Republican 3, 4, Secretary 4; Alpha Psi Omega 2, 3, 4, Vice-President 4; Players 1, 2, 3, 4, Treasurer 2; Budget Comm. 4; Password 3; English Club 1, 2; Freshman Chorus 1; *Carontawan* 2, Sophomore Editor; Alumnae Comm. 1, 2, 3.

Carolyn Emily Putnam, Elementary, State College, Pennsylvania, W.A.A. 1, 2, 4; A.C.E. 1, 4.

Jack Putnam, Humanities, Mansfield, Pennsylvania, Phi Sigma Epsilon 2, 3, 4, Treasurer 3, President 4; Delta Phi Alpha 3, 4; Student Comm. 4; Cotillion Comm. 4.

THE A. L. MATHIAS COMPANY

25 East Lee Street

Baltimore 3, Maryland

FOOD SERVICE MANAGEMENT CONTRACTORS

Managing Dining Rooms in Schools
and Colleges on the Eastern Seaboard

Call MU 5-6486

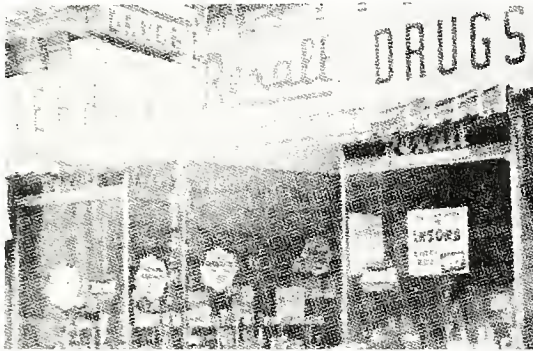

Good Health to All

From Rexall

TERRY'S

DRUGSTORE

Mansfield, Pennsylvania

Compliments

of

JAMES J. McMILLEN, D.D.S.

TIOGA COUNTY SAVINGS

AND

TRUST COMPANY

Member F.D.I.C.

Wellsboro, Pennsylvania

Marilyn Louise Putnam, Elementary, Mansfield, Pennsylvania, Day Student's 1, 2, 3, 4; A.C.E. 2, 3, 4; P.S.E.A.-N.E.A. 4.

Jacquelyn Ann Randall, Social Science, Elmira, New York, W.A.A. 1, 2, 3; Kappa Delta Pi 3.

Margaret Jane Reese, Music, Scranton, Pennsylvania, Music Ed. Club 1, 2, 3, 4, Secretary 4, Corres. Sec. 3; Opera Workshop 1, 2, 3, 4; Advanced Chorus 2, 3, 4; Campus Choralliers 1; College Community Orch. 3, 4; Lambda Mu 3, 4; Band 3, 4.

Elizabeth Rose Reggia, Home Economics.

Carol Jo Anne Reinard, Humanities, Hazel Hurst, Pennsylvania, Kappa Phi 1, 2, 3, 4, Art Chairman 4; *Carontawan* Staff 1; Art Club 3, 4.

William H. Roesch, Social Science, Peckville, Pennsylvania, M-Club 2, 3, 4.

Ruth Naomi Rode, Elementary, Williamsport, Pennsylvania, W.A.A. 1, 2; A.C.E. 3; Training Band.

Jan Marie Rogers, Elementary, Sayre, Pennsylvania, Women's Dorm Council 1, 2; Christmas Comm. 1, 2; Flashlight 2, Art Editor; *Carontawan* 2, Art Editor; Thanksgiving Comm. 2.

Marweda Jayne Rood, Elementary, Hallstead, Pennsylvania, A.C.E. 1, 2, 3, 4; W.A.A. 1, 2, 3, 4; P.S.E.A. N.E.A. 4; Players 4; Hut Committee 3.

Jeannette B. Rose, Home Economics, Mansfield, Pennsylvania, Omicron Gamma Pi 4.

Stephen P. Rothstein, Social Studies, Westbury, New York, Phi Sigma Epsilon 2, 3, 4; Phi Sigma Pi 2, 3, 4, Historian 2; College Players 2, 3, 4; Day Students 3, 4; Junior Class President; Student Council 3; Campus Cotillion 2; Men's Dorm 1, 2; *Carontawan* 2, Business Manager.

Barbara Rupert, Elementary, Bloomsburg, Pennsylvania, A.C.E. 1, 2, 3, 4, Vice-President 4; S.C.A. 1; P.S.E.A.-N.E.A. 3, 4.

Thomas Russell Ryan, Elementary, Port Allegany, Pennsylvania, A.C.E. 1, 2, 3, 4; Art Club 2, 3; S.E.A. 4; Intramural Basketball 1, 2.

Vic Raye Saginario, English-Speech, Elmira, New York, Players 1, 2, 3, 4; Ies Jongleurs 2, 3, 4, President 3, 4; Board of Presidents 3, 4; English Club 4; Day Students 3, 4; Parent's Day Chairman 3, 4; Biology Club 3.

Peggy Saylor, Home Economics, Emmaus, Pennsylvania, Omicron Gamma Pi 1; W.A.A. 2; Kappa Omicron Phi 2, 3, Corres. Sec. 3; Cheerleading 2, 3.

Richard Anthony Schiavo, Music, Philadelphia, Pennsylvania, Chorus 1, 2, 3, 4; Wind Ensemble 1, 2, 3, 4;

Marching Band 1, 3; Esquires 1, 2, 3, 4, Leader 2, Business Manager 4; Orchestra 2, 3, 4.

David Schmidt, Science.

B: Allan Schoonover, Social Science, Milan, Pennsylvania, Football 2, 3, 4; M-Club 2, 3, 4; Intramural Basketball 1, 2, 3, 4.

Joyce Ann Schultz, Home Economics, Easton, Pennsylvania, W.A.A. 1, 2; Omicron Gamma Pi 1, 2, 3; S.C.A. 2.

Loretto Scotia, Home Economics, New Castle, Pennsylvania, College Players 3, 4; Omicron Gamma Pi 1, 2, 3, 4; Newman Club 1, 2, 3, 4; Campus Cotillion Comm. 3, 4, Secretary 3; Social Sorority Comm. 3, 4.

Jane Adrienne Scott, Elementary, Troy, Pennsylvania, Day Students' 1, 2, 3, 4, Executive Board 2, 3; Newman Club 1, 2, 3, 4; W.A.A. 1, 2; A.C.E. 3; P.S.E.A.-N.E.A. 4.

Herbert E. Seltzer, Jr., Elementary, Williamsport, Pennsylvania, A.C.E. 2, 3, 4; S.C.E. 3, 4, Treasurer 3, President 4; Summer Players 4; Board of Presidents 4.

Anna Grace Shaffer, Elementary, Lewistown, Pennsylvania, Art Club 3; A.C.E. 1, 2, 3, 4; P.S.E.A. 3, 4; Freshman Chorus 1; S.C.A. 1, 2; Flashlight 3.

Larry Shbelley, Science.

Doris Sherman, Elementary.

Lynn Sherman, Social Science.

Shirley E. Sherwood, Elementary, Blossburg, Pennsylvania, Day Students 1, 4; W.A.A. 1, 2, 3; A.C.E. 1, 2, 3, 4; Cheerleading 1, 2, 3.

Jane Dickson Shuffstall, Music, Franklin, Pennsylvania, Chorus 1, 2, 3, 4; S.C.A. 1, 2; Marching Band 1, 2, 3; Music Ed. Club 1, 2, 3; Women's Dorm Council 1, 2; Counselor's Assistant 4; L.S.A. 1, 2, 3, 4; Flashlight 1; *Carontawan* 2, Sophomore Editor; Opera Workshop 1, 2, 3; Orchestra 2.

Edward Simpson, Mathematics.

Wanda Kay Skinner, Elementary, Knoxville, Pennsylvania, Kappa Phi 1; W.A.A. 1, 2, 3; A.C.E. 1, 2, 3; P.S.E.A. 3.

Sara Ann Slamp, Elementary, State College, Pennsylvania, P.S.E.A. 3, 4; N.E.A. 3, 4; A.C.E. 4; Lutheran League 1.

Nancy Barron Slavin, Elementary, Eldred, Pennsylvania, W.A.A. 1, 2, 3, 4; Players 2; *Carontawan* 1; A.C.E. 1, 2, 3, 4; P.S.E.A. 4.



For the Latest
Collegiate Styles
in Footwear
FISH'S SHOE STORE
Mansfield, Pennsylvania



It's Wise to Shop at
FINESILVER'S
"Reliable as Sterling"
Mansfield, Pennsylvania

DAIRY TREAT DRIVE-IN

Located on Rt. 15, Mansfield

Sandwiches Good Coffee
Soft Ice Cream Soft Drinks

PHONE: 662-3725 Mansfield, Pennsylvania

THE MANSFIELD ADVERTIZER

Book and Commercial Printing
Mansfield, Pennsylvania

FASHIONETTE BEAUTY SHOP

BETTY S. HINKLIE
Proprietor

PHONE: 662-2560
Mansfield, Pennsylvania

TRI-COUNTY RURAL ELECTRIC COOP, INC.

Mansfield, Pennsylvania

Herbert M. Smith, Social Science, Montros, Pennsylvania, Men's Recreation Assn. 2, 3, 4; Executive Board 2, 3; I.C.G. 4, Parliamentarian; P.S.E.A. 3, 4; Day Students 3, 4.

Joyce Louise Smith, Elementary, Ulysses, Pennsylvania, A.C.E. 2, 3, 4; Kappa Phi 1, 2, 3, 4, Corres. Sec. 3, Historian 4; Chorus 1; Music Ed. 1.

Mary Catherine Smith, Secondary, Towanda, Pennsylvania, *Flashlight* 1; English Club 1, 2, 3, 4, Vice-President 2, President 3; German Club 3, 4, Vice-President 3; Delta Phi Alpha 3, 4; Kappa Delta Pi 3, 4; *Password* 2, Co-Editor 2; Board of Presidents 3; I.C.G. 2, 3, 4, Recording Clerk 3, Vice-Chairman 4; P.S.E.A.-N.E.A. 3, 4.

Mary Courtney Smyth, Humanities, Troy, Pennsylvania, Kappa Delta Pi 3, 4.

Katharina Sneschkoff, Biology, Wellsboro, Pennsylvania, Sigma Zeta.

Louise Jean Snyder, Elementary, Liberty, Pennsylvania, A.C.E. 1, 2, 3, 4; W.A.A. 1, 2, 3; P.S.E.A. 4; *Flashlight* 2, 3.

Fred B. Spatt, Social Science, Olyphant, Pennsylvania.

Wayne Lee Stabley, Elementary, Williamsport, Pennsylvania, Men's Recreation Assn. 2, 3; Secretary 3; A.C.E. 1, 2, 3.

Brian Herbert Jay Stanler, Humanities, New Ringgold, Pennsylvania, *Flashlight* 2, 3, 4, Feature Editor 3; Phi Sigma Pi 2, 3, 4, Secretary 2; Kappa Delta Pi 3, 4; Delta Phi Alpha 3, 4; L.S.A. 1, 2, 3, 4; Players 2; Les Jongleurs 2; English Club 2, 3, 4; German Club 3, 4; Day Students Club 3.

Paul Milton Starr, Social Science, Corning, New York.

Anne Catherine Steebler, Elementary, P.S.E.A. 3, 4; A.C.E. 1, 2, 3, 4; S.C.A. 1, 2; W.A.A. 2; *Flashlight* 3.

Joan Christine Stineman, Home Economics, New Cumberland, Pennsylvania, Omicron Gamma Pi 1, 2, 3, 4; *Flashlight* 1, 2; Budget Planning Comm. 2, 3; Kappa Phi 1, 2, 3, 4, Chaplain 1, President 2; Board of Presidents 2.

Lee E. Stonemetz, Humanities, Shinglehouse, Pennsylvania, Players 1, 2, 3, 4, Vice-President 3, President 4; Alpha Psi Omega 2, 3, 4, Treasurer 3, 4.

Michael R. Stover, Social Science, Watsonstown, Pennsylvania, Phi Sigma Epsilon 2, 3, 4, House Manager 2, Corres. Sec. 4; Intramurals 1, 2, 3; P.S.E.A.-N.E.A. 3, 4.

Elbertine Marie Stowell, Elementary, Ulster, Pennsylvania, Day Students Club 3, 4; P.S.E.A.-N.E.A. 3; May Day Comm. 2.

Bonnie Jean Strain, Elementary, Pittsburgh, Pennsylvania, S.C.A. 1; W.A.A. 1; A.C.E. 1, 4; Freshman Initiation Comm. 2; Thanksgiving 3, Chairman; Christmas 3; P.S.E.A. 4; Intercollegiate Comm. 4; Alumni Relation Comm. 4.

Barry Lee Swan, Humanities, Corning, New York, Radio Club 2; College Players 2; Phi Sigma Epsilon 2, 3; English Club 2, 3, 4.

Maureen Anne Tammayo, Elementary, Corning, New York, W.A.A. 1, 2, 3, 4; A.C.E. 4; Newman Club 1, 2, 4; Campus Cotillion 1; Day Students 3, 4; Players 1, 2; May Day Comm. 1, 2; Homecoming Comm. 1; Freshman Initiation Comm. 2.

Ann Telech, Elementary, Mayfield, Pennsylvania, Freshman Chorus 1; Kappa Delta Pi 3, 4, Treasurer 4; Women's Dorm Council 2, 3; W.A.A. 1, 2, 3; A.C.E. 1, 2, 3, 4; College Players 3; Homecoming Court 4.

Joanne Testa, Elementary.

Richard Lee Thatcher, Social Science, Mansfield, Pennsylvania, Phi Sigma Epsilon 2, 3, 4, Recording Sec. 3, Vice-President 4; Campus Cotillion Committee, Co-Chairman 3; Class Treasurer 4.

Jane Thomas, Elementary.

Joan Torma, Elementary, Wilkes-Barre, Pennsylvania, A.C.E. 1, 2, 3, 4; Newman Club 1; P.S.E.A.-N.E.A. 4; *Carontawan* 2, 3, Asst. Business Manager 4.

Barbara L. Trautman, Home Economics, Jonestown, Pennsylvania, Omicron Gamma Pi 1, 2, 3, 4; W.A.A. 1, 2, 3; S.C.A. 2, 3, 4, Secretary 3; *Carontawan* 3, 4; Class Editor 3; L.S.A. 1, 2, 3, 4; President 3; P.S.E.A. 4.

Virginia Heck Treat, Elementary, Tioga, Pennsylvania, Day Student's 1, 2, 3, 4, Executive Board 3; Kappa Delta Pi 3, 4.

Helene Maria Trimborn, Home Economics, Philadelphia, Pennsylvania, W.A.A. 1; Omicron Gamma Pi 1, 2, 3, 4; Art Club 3, Treasurer; Budget Comm. 1, 2, 3; Campus Cotillion 2, Secretary; Freshman Class Secretary.

Kenneth Ray Ulrich, Social Science, New Berlin, Pennsylvania, M-Club 2, 3, 4; Football 1, 2.

John V. VanDeusen, Elementary, Clarks Summit, Pennsylvania, A.C.E. 3; I.C.G. 3, 4; Young Republican's 3, 4, Vice-Chairman; Players 2; Recreation Comm.

Larry W. Van Druff, Biology, Tioga, Pennsylvania, S.C.A. 1, 2, Treasurer 2; Sophomore Class Vice-President; Junior Class Treasurer; Phi Sigma Pi 2, 3, 4, Pledge Master 4; Sigma Zeta 2, 3, 4; Freshman Week Comm.; Day Student Club 3, 4; S.E.A. 4; Kappa Delta Pi 4; Who's Who Among Students.

**Congratulations
and
Best Wishes**

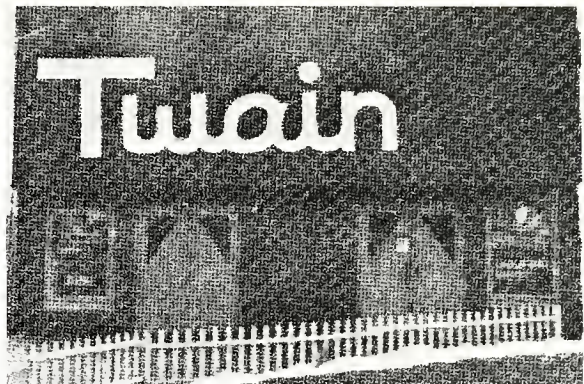

From Your
Entertainment Center
In
Mansfield
TWAIN THEATER

MR. AND MRS. JOHN ANTONIO
Mansfield, Pennsylvania

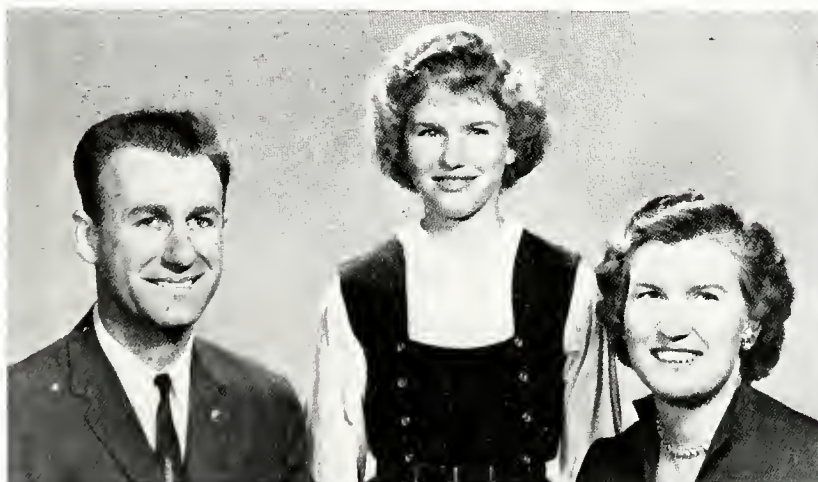

Mary Faith Seeley VanNoj, Home Economics, Troy, Pennsylvania, Radio Club 1, 2, 3, Treasurer; Omicron Gamma Pi 1, 2, 3; W.A.A. 1, 2; Art Club 3, Vice-President.

Martin Alexander Waldron, Elementary, Dushore, Pennsylvania, Newman Club 1, 2, 3; Golf Team 2, 3; A.C.E. 1, 2, 3; Art Club 3; Intramurals 1, 2, 3.

Calvin Thomas Walker, Jr., Music, Huntingdon, Pennsylvania, Phi Mu Alpha 3, 4, President; Concert Band; Concert Chorus; Renaissance; Music Ed. Club; Newman Club; Marching Band; Spring Weekend 3; Cotillion Comm. 4; Board of Presidents; Opera Workshop.

John Joseph Walsh, Elementary, Pittston, Pennsylvania, Day Students Club 3, 4; Newman Club 1, 2, 3, 4; Intramural Sports; *Flashlight* 1, 2; A.C.E. 1, 2, 3, 4; Debating 1; Men's Recreation Assn.

Kathleen Walsh, Elementary.

Joanne Walters, Social Science.

Linda H. Walters, Library Science, Tioga, Pennsylvania, Kappa Delta Pi 3, 4; Delta Phi Alpha 3, 4.

Wayne Warren, Social Science.

Ann Louise Weaver, Music, Williamsport, Pennsylvania, Music Ed. Club 1, 2, 3, 4, Treasurer 2, News Editor 3; Opera Workshop 1, 2, 3, 4; College Community Orchestra 2, 3, 4; Advanced Chorus 2, 3, 4; Campus Choraliers 1; Renaissance Singers 3, 4; Band 3, 4.

Linda Weaver, Elementary, Clarks Summit, Pennsylvania, Homecoming Comm. 4; Thanksgiving Comm. 4; P.S.E.A.-N.E.A. 4; A.C.E. 3, 4; W.A.A. 4; Day Students' Club 4.

Patricia Louise Weisbrod, Mathematics, Granville Summit, Pennsylvania, Player 1, 2, 3, 4; W.A.A. 1, 2, 3; Sigma Zeta 2, 3, 4; Women's Dorm Council 1; Day Students 2, 3, 4; *Flashlight* 1, 2; English Club 1, 2, 3, 4; Homecoming Comm. 1; Alumni Comm. 2, 3; Assembly Comm. 4; Feature Series 4; Kappa Delta Pi 4; International Relations Comm. 4; Day Students Executive Board.

Louise D. Wendel, Humanities, Hazleton, Pennsylvania, Carontawan 3; Kappa Delta Pi 3, 4, Secretary 4.

Alice Faye Wenger, Home Economics, Lebanon, Pennsylvania, Omicron Gamma Pi 1, 2, 3, 4; Players 1, 2, 3,

4; Kappa Phi 3, 4; 4-H Club 3, 4; Homcoming Comm. 3.

Sherman Edward West, Elementary, Tioga, Pennsylvania, Day Students' Club 1, 2, 3, 4; Intramurals 1, 2, 3,

Nina Westbrook, Music, Erie, Pennsylvania, Music Ed. Club 2, 4; Lambda Mu 4; Concert Wind Ensemble 1; Orchestra 1, 2, 3, 4, Secretary, Treasurer 3; Chorus 1,

2, 3, 4; String Trio 2; String Quartet 4; Intercollegiate Orchestra 4; Resident Assistant 3.

Leon Joseph Whytosek, Social Science, Nanticoke, Pennsylvania, Newman Club; Football.

Arline Wickman, Elementary.

George Wildrick, Social Science, Elmira, New York.

Lena Wilkinson, Library Science, Laceyville, Pennsylvania, Carontawan 4.

Kenneth Harvey Willet, Music, Lebanon, Pennsylvania, Phi Mu Alpha 3, 4; Concert Band 1, 2, 3, 4; Brass Ensemble 1, 3, 4; Chorus 2, 3, 4; Esquires 1, 2, 4; Orchestra 2, 3, 4.

Evelyn Williams, Humanities.

Robert Carlton Williams, Social Science, Troy, Pennsylvania.

Elaine F. Wisley, Elementary, Canton, Pennsylvania, S.C.A. 2; W.A.A. 1; Campus Choraliers 1; A.C.E. 1, 2; P.S.E.A.-N.E.A. 2, 3, President 3; Board of Presidents 3; Kappa Phi 2, 3, 1st Vice-President 3; Kappa Delta Pi 3; Day Students Club 3.

Judith Ann Young, Elementary, Fairbanks, Alaska, S.C.A. 1, 2, 3, 4; W.A.A. 1, 2, 3, 4; A.C.E. 1, 2, 3, 4, Treasurer 2, Secretary 3, President 4; P.S.E.A.-N.E.A. 4; Day Students 4.

Marion Yozviak, Home Economics, Wilkes-Barre, Pennsylvania, Debate Club 1; Omicron Gamma Pi 1, 2, 3, 4; Kappa Omicron Phi 2, 3, 4, Secretary 3, President 4; Women's Dorm Council 3.

Alice Zanolini, Home Economics, Drums, Pennsylvania, W.A.A. 1, 2; Omicron Gamma Pi 1, 2, 3, 4; Newman Club 1.

James Zimmerman, Science.

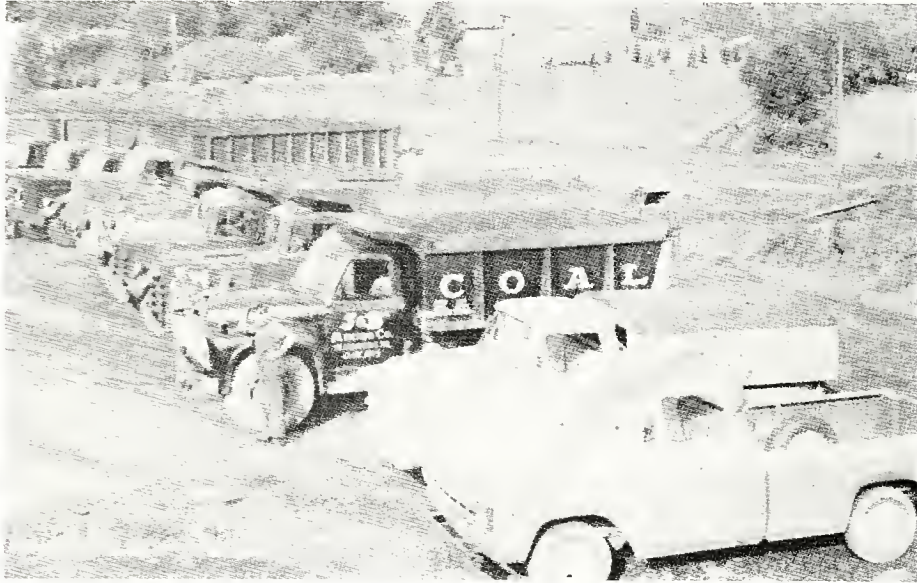

JONES AND BRAGUE COAL COMPANY

Blossburg, Pennsylvania

GARRISON'S MEN'S SHOPS

The Clothing Store on the Corner

ADVERTISED BRANDS ONLY

Mansfield, Pennsylvania



MYERS INSURANCE AGENCY

General Insurance

Mansfield, Pennsylvania

**JOHNSON'S
TRUCK HAVEN**

Good Food Expert Repairs Lodging
Route 15 North of Mansfield

Congratulations
Class of 1964
From
DR. ROBERT SANFORD

SNYDER'S
Your Friendly Sunoco Station
Route 15 Mansfield, Pennsylvania

BERT'S BARBER SHOP
For that well groomed Collegiate Look
Wellsboro Street Mansfield, Pennsylvania

STRAIT'S HARDWARE

— On the Square
Mansfield, Pennsylvania

**MANSFIELD
NOVELTY COMPANY**

Fraternity Paddles
and
Building Material

PHONE 662-3284
Mansfield, Pennsylvania

HARTSOCK'S BAKERY

Birthday Cakes
Party Cookies
Mansfield, Pennsylvania

**McNANEY
STUDIO**

- Children
- Portraits
- Weddings
- Commercial



Mansfield,
Pennsylvania

JOHN McNANEY



**CONFAIR
BOTTLING CO., INC.**

Williamsport, Pennsylvania





A GOOD DRUG STORE

Whitman's Chocolates
School Supplies
Revlon Toiletries

WE FILL PRESCRIPTIONS

COLES PHARMACY

On the Corner



KUHL'S FLOWERS

Mansfield, Pennsylvania

Keep a "Cool" Head
ELLA MAE JENNING
BEAUTY SHOP
Mansfield, Pennsylvania



Take Out Orders
LAVONNE'S
DELICATESSEN
Mansfield, Pennsylvania



TIOGA COUNTY CANDY COMPANY

Covington, Pennsylvania



THE FIRST NATIONAL BANK

A Complete Banking Service

Mansfield, Pennsylvania

SATISFACTORY LAUNDRY

Williamsport, Pennsylvania

"SATISFACTORY SINCE 1908"

Congratulations
Graduating Seniors of MSC
from
DOLLY MADISON FOOD, INC.
Dushore, Pennsylvania

**PATRONIZE
THE BUSINESSES
Whose Advertisements
Appear in
The New Carontawan**

We would like to take this opportunity to thank the people who have rendered us great help in putting this, The 1964 Carontawan, together.

To the hard working members of our staff; our advisor, Dr. Mildred Menge; Mr. and Mrs. John McNaney; and Frank, our student photographer; we extend our hands in congratulations for a job well done.

Last, but far from least, we would like to thank Dean Eleanor Mayock for her assistance, and the housemothers of North Hall for putting up with the late hours we spent in our office.

Harch, Ken, Lynn

Index

Acting President Costello	24	President Kennedy	4
Administration	22	In Memoriam:	
Advertisements	230	Rick Smith	5
All-Around Students	138	International Day	134
Alpha Psi Omega	143	Introduction	8
Art Club	186	Junior Class	101
Asst. Dean of Instruction	26	Kappa Delta Pi	147
Asst. Dean of Men	28	Kappa Omicron Phi	150
Athletics	156	Kappa Phi	198
ACE	187	Lambda Mu	151
Baseball	173	Les Jongleurs	199
Basketball	163	Library Science Department	64
Board of Directors	29	Majorettes	200
Brass Ensemble	210	Marching Band	201
<i>Carontawan</i>	189	Mathematics Department	67
Cheerleaders	158	M-Club	202
College Community Orchestra	192	Men's Dorm Council	182
College Players	207	M.R.A.	203
Collegiennes	191	Music Department	71
Concert Wind Ensemble	193	Newman Club	205
Cultural Events	122	Omicron Gamma Pi	204
Day Students' Executive Board	184	Organizations	185
Dean of Admissions	27	Personalities	136
Dean of Instruction	26	Phi Mu Alpha Sinfonia	153
Dean of Men	28	Phi Sigma Pi	154
Dean of Women	29	President Bryan	98
Delta Phi Alpha	144	P.S.E.A.	206
Director of Student Teaching and Placement	27	Reception	99
Education Department	33	Renaissance Singers	212
Esquires	191	S.C.A.	209
Faculty	30	Science Department	79
<i>Flashlight</i>	194	Senior Class	30
Football	159	Sigma Zeta	155
Foreword	6	Social Science Department	83
Foreign Students	132	Sophomore Class	107
Four-H Club	196	String Quartet	199
French Horn Ensemble	196	String Trio	214
Freshman Class	113	Student Council	180
Gamma Theta Upsilon	146	Student Government	178
Golf	172	Track and Field	171
Health and Physical Education	93	W.A.A.	213
Home Economics	50	Who's Who	141
Humanities Department	57	Wind Ensemble	212
Index (Senior)	230	Woodwind Quartet	193
Index (General)	255	Women's Dorm Council	183
I.C.G.	197	Women's Sports	175
In Memoriam:		Wrestling	168
		Young Democrats	214



Congratulations



State



College



Champions







